

**KISHORE BHARATI BHAGINI NIVEDITA COLLEGE (CO-ED)**  
**148, Ramkrishna Sarani, Behala, Kolkata-700060.**

ESTD-2001

Website: [www.kbbnc.ac.in](http://www.kbbnc.ac.in)

Email Id: [kbbncollege@gmail.com](mailto:kbbncollege@gmail.com)



---

**KISHORE BHARATI BHAGINI NIVEDITA  
COLLEGE (CO-ED)**  
**148, Ramkrishna Sarani, Behala, Kolkata-700060.**

**ESTD-2001**

Website: [www.kbbnc.ac.in](http://www.kbbnc.ac.in)

Email Id: [kbbncollege@gmail.com](mailto:kbbncollege@gmail.com)

**Academic and administrative audit (AAA)**  
**Academic year-2017-18**



**A. ACADEMIC AUDIT**

1. Name of the College: **Kishore Bharati Bhagini Nivedita College (Co-Ed.)**
2. Year of establishment: **2001**
3. Examination System: Annual/ Semester/Choice Based Credit System/ Credit and Grading system/ any other system, specify:

Programme Name	Examination System
B.A.(Hons. & General)	Annual System
B.Sc.(Hons. & General)	Annual System
B.Com.(Hons. & General)	Choice Based Credit System (CBCS)

**4. Details of Publications :**

	International Peer reviewed	National Peer reviewed	Others	Scopus or SSCI or SCI	With ISBN No.	With ISSN No.
Publication in Journals	<b>03</b>	<b>03</b>	<b>02</b>			
Books						
Book Chapter			<b>01</b>		<b>3</b>	<b>3</b>

**5. Details of Publication**

Name of Teacher	Department	Details of publication
Dr. Sudakshina Ghosh	Bengali	<ol style="list-style-type: none"> <li>1. <b>PREMER HATE DHORA DEBO : PRATIBHA BASUR UPANYAS / Ebang Mushayera; Edited by Subal Samanta, July-September / October-December 2018, P.22-34 [ISSN 0976-9307]</b></li> <li>2. <b>TAAR HATE CHHILO HASIR FULER HAAR KATO RANGE RANG KORA: RABINDRANATH / Korak Sahitya Patrika, Boimela Sankhya; Edited by Tapas Bhowmick, January-April 2018, P. 116-129. Journal article</b></li> <li>3. <b>MOR APNARE AMI NABAJANMA KORIYACHI DAN... SAMPADAK BUDDHADEV BASU/ Bangla Patra Patrika Sampadak o Sampadana/ Edited by Tapas Bhowmick, Korak, January 2017, P.293-306: Book Chapter.</b></li> </ol>

**KISHORE BHARATI BHAGINI NIVEDITA COLLEGE (CO-ED)**  
**148, Ramkrishna Sarani, Behala, Kolkata-700060.**

ESTD-2001  
 Website: [www.kbbnc.ac.in](http://www.kbbnc.ac.in)  
 Email Id: [kbbncollege@gmail.com](mailto:kbbncollege@gmail.com)



Smt. Sutapa Mukhopadhyay	History	4. Unabingsha Sotoke Chikitsa Bigyane Bangali Meyera, Nai Samanya Nari: Itihas, Samaje O Chintai( Setu & Womens Studies Centre): ISBN: 978-93-80677-96-15
Sri. Rajesh Das	Geography	5. Rural-Urban Employment Migration and Gender-A scenario of India. Indian Journal of Applied Research, ISSN-2249-555x Vol.7, Issue-7. Pp. 357-358, Year-2017: IF : 4.894  6. Migration of Labour from India to Gulf Countries: How far it supports sustainability, Indian Journal of Applied Research, Vol.7, Issue-8. pp. 439-440, Year-2017: IF : 4.894
Dr. Sweety Sadhukhan	Commerce	7. Social Network : A Platform for Empowering the Women, Seminar Proceedings; ISBN-978-93-526718-7-8; National
Dr. Shipra Ghosh	Bengali	8. Prose Stories of Sudhindranath Tagore, July, 2017: WBBEN/20/49896
Dr. Anupriya Chatterjee	Geography	9. An Appraisal of Temporal Changes in agricultural land use pattern of Krishnanagar Subdivision, Nadia District West Bengal. ; Co-author-Susmita Mondal , Seminar Proceedings;ISBN: N.A.;pp-229-244; Netaji Subhash Open University; Ed-Biraj Kanti Mondal , Seminar Proceedings

6. Details of teachers participated in Refresher courses, Orientation courses, Seminars, Workshops, Conferences at national and international levels. (participant, presented paper, chaired the session)

	Refresh er	Orien tation	STC	Internati onal Conferen ce Seminar	National Conference Seminar	State Confer ence Semin ar	University/L ocal/Others	Workshop
Chaired the Session/Res ource Person					<b>02</b>			
Presented Paper				<b>05</b>	<b>03</b>	<b>01</b>		
Participant		<b>01</b>	<b>05</b>		<b>02</b>	<b>02</b>	<b>02</b>	<b>00</b>

7. Details of participation in Refresher/Orientation/STC

Name of Teacher	Course attended	Organizer	Year	Total duration
Sri. Rajesh Das	STC: Research Methodology Course in Social Science	A.K. D. Centre for Planning and Development (Niti Aayog)- Biswabharati ,	June 2018	10 days

**KISHORE BHARATI BHAGINI NIVEDITA COLLEGE (CO-ED)**  
**148, Ramkrishna Sarani, Behala, Kolkata-700060.**

ESTD-2001  
 Website: [www.kbbnc.ac.in](http://www.kbbnc.ac.in)  
 Email Id: [kbbncollege@gmail.com](mailto:kbbncollege@gmail.com)



		Shantiniketan		
	STC	Quantitative and Qualitative Techniques in Geospatial Science	2018	7 days
Dr. Sweety Sadhukhan	OP	UGC-HRDC: Jadavpur University	2017-2018	21 days
Dr. Anupriya Chatterjee	STC	Dept. Of Geography Women's Christian College and University of Calcutta	July 2017	07 days
	STC	One week course on advanced Geoinformatics	September,2017	07 days
	STC	Quantitative and Qualitative Techniques in Geospatial Science	2018	7 days

8. Details of teachers invited as resource persons, invited speaker or paper presentation or participant in Seminars, Workshops, and Conferences at national and international levels.

Name of Teachers	Department	Type of Presentation	Title of Paper	Name of Host Institute	Type
Smt. Sutapa Mukhopadhyay	History	Paper presentation	International seminar on Twentieth Century: History, Society and Literature, 13.05.2018	Dept of History, Assam University, Silchar.	International
Sri. Rajesh Das	Geography	Resource person	Exploitation Of Favourable Geographical Conditions For The Development Of Vegetable Marketing In West Bengal, 27.11.2017	Dept. Of Economics, West Bengal State University	National Level Workshop
		Paper Presentation	Exploitation Of Favourable Geographical Conditions For The Development Of Vegetable Marketing	Dept. Of Economics, West Bengal State University	National Level Workshop

**KISHORE BHARATI BHAGINI NIVEDITA COLLEGE (CO-ED)**  
**148, Ramkrishna Sarani, Behala, Kolkata-700060.**

ESTD-2001  
 Website: [www.kbbnc.ac.in](http://www.kbbnc.ac.in)  
 Email Id: [kbbncollege@gmail.com](mailto:kbbncollege@gmail.com)



			In West Bengal, 27.11.2017		
		Paper Presentation	Changing Pattern Of Rural-Urban Migration: Analysis Of Inter-State Migration From Purbanchal To Industrial Part Of West Bengal, 26-28 Dec. '2017	Dept. Of Applied School of Regional studies & Earth Science, Ravenshaw University	International Seminar
		Paper Presentation	Migration and Issues of Cleanliness: A study of Western Bank of River Ganges	Dept. Of Environmental Sc., Univ. Of Burdwan	International Conference
		Paper Presentation	Migration and Poverty Cycle of Labour migrating from Uttar Pradesh and Bihar to West Bengal., 08-10 Feb'2018	Dept. Of Geo., B. Boroah College, Guwahati	International Conference
		Paper Presentation	Inter-state migration and Status Of Women: A Study Of Female Migration, 17/11/2017	Dept. Of Geography University Of Burdwan	International Seminar
		Paper Presentation	Migration And Women Empowerment : Study In Perspective Of Dalit Women Migrating From Uttar Pradesh And Bihar	Basanti Devi College & IBRF & CIU	National Seminar
		Participant	Environmental Management With The Application of GIS and Geoinformatics: 09/09/2017	School of Sciences, NSOU	National Seminar
		Participant	Future In Management Education, 06/01/2018	Dept. Of Commerce, KBBNC	Institutional level Seminar
		Participant	State level seminar on CBCS and CAS: 17/02/2018	IQAC, Derozio Memorial college	State level Seminar
		Participant	Research	Belur Research	State level

**KISHORE BHARATI BHAGINI NIVEDITA COLLEGE (CO-ED)**  
**148, Ramkrishna Sarani, Behala, Kolkata-700060.**

ESTD-2001  
 Website: [www.kbbnc.ac.in](http://www.kbbnc.ac.in)  
 Email Id: [kbbncollege@gmail.com](mailto:kbbncollege@gmail.com)



			methodology and testing of hypothesis: 24/11/2017	Association of Social Science	Seminar
		Participant	Problems and prospects of production and marketing of vegetables, fruits and flowers in west Bengal: 27/11/2017	Dept. Of Economics, West Bengal State University	National Seminar
		Participant	Implementation of CBCS system in UG studies in geography: 08/05/2018	Shri Shikshayatan College & University of Calcutta	University Level Workshop
Dr. Shipra Ghosh	Bengali	Resource Person	Special Lecture on Vivekananda Philosophy Of Religion , 12/12/2018	Vivekananda College for Women	National Level
		Paper Presentation	Teaching and ideas of swami Vivekananda, 12/12/2018	Vivekananda College for Women	National Level
Dr.Nandini Roy	Department of Bengali	Paper presentation	Rabindranather shikkhachinta, 04.04.2018,	Vivekananda College for Women	State Level

9. Participation of teachers in various academic activities as members of committees at University level, State level, National level, International level bodies. (give details)

Name of the Teacher	Names of Bodies	Date and duration
Dr. Sudakshina Ghosh , Associate Prof. Of Bengali	1. Bangiya Sahitya Parishad	Life Membership
Sutapa Mukhopadhyay Associate Prof. Of History	2. Paschimbanga Itihas Parisad	Life Membership
	3. Indian History Congress	Annual Membership
	4. Indian Association for Asian Pacific Studies	Annual Membership
Sri Rajesh Das, Assistant Prof. Of Geography	Geographical Society of India	Life Membership
Dr. Anupriya Chatterjee Assistant Prof. Of Geography	Geographical Society of India	Life Membership
	ILEE	Life Membership

**KISHORE BHARATI BHAGINI NIVEDITA COLLEGE (CO-ED)**  
**148, Ramkrishna Sarani, Behala, Kolkata-700060.**

ESTD-2001  
 Website: [www.kbbnc.ac.in](http://www.kbbnc.ac.in)  
 Email Id: [kbbncollege@gmail.com](mailto:kbbncollege@gmail.com)



10. Details of teachers appointed/nominated on Editorial Boards/Reviewers at university, state, national and international levels.: **None**

Name of the Teacher	Names of Bodies/Boards	Details

11. Details of Seminars/ Conferences/Workshops/FDP organized at the College at Institutional Level

Name of Department	Title of Seminar	Date/Year	Name of Speakers
Bengali	Monosamongol	12.02.2018	Dr. Sudakshina Ghosh Dr. Shipra Ghosh Dr. Nandini Roy Dr. Debaditya Bhattacharya Smt. Payel Mukherjee Smt. Piyalee Das Sharma
Geography	Issues of Climate Changes	14.02.2018	Sri Rajesh Das

12. Curricular Aspects:

A Does the department offer program with sufficient no. of electives options? : **Yes**

B Do you offer Bridge/Remedial courses? If yes, Give details.  
 Remedial Classes:

No. of Enrolled Students	Class/Subjects	Duration
10	Geography	1 Hour

13. What is the method for conducting internal evaluation?: **Class Test , Unit Test, Test, Practical, Tutorial**

14. Student enrichment programmes (special lectures / workshops / seminar) involving external/internal experts.

Expert Person	Department	Topic	Date/Year	Number of Students
Mahananda Roy, Asst. Prof. Of	Geography	Soil pH	24.02.2018	15



Chemistry				
-----------	--	--	--	--

15. Details of Field works and Educational Tours

Type	Department	Place	No. of Students	No. of Teachers	Date
Field work	Geography	Vizag - Araku	18	02+1(NTS)	Dec'2017
Field work		Aamtala	06	02+1(NTS)	Feb. 2018
	Zoology	Rathambhore N.P. and Bharatpur Sanctury, Rajsthan	30	02+1(NTS)	Dec'2017
Educational Tour	Bengali, History, English, Political Science Education Philosophy	Taki and Chandraketugarh, North 24 Parganas	70	14	February 2018

16. Students result at the end of Part-I, II & III Examinations:



**KISHORE BHARATI BHAGINI NIVEDITA COLLEGE (CO-ED)**  
**148, Ramkrishna Sarani, Behala, Kolkata-700060.**

ESTD-2001  
Website: [www.kbbnc.ac.in](http://www.kbbnc.ac.in)  
Email Id: [kbbncollege@gmail.com](mailto:kbbncollege@gmail.com)



Examination	Category	Total no. of students appeared	1 <sup>st</sup> class (in %)	2 <sup>nd</sup> class (in %)
Part-I	Honours	108	1.85	49.07
	Pass	171	1.96	51.26
Part-II	Honours	63	3.17	71.42
	Pass	77	4.12	38.99
Part-III	Honours	37	5.40	47.8
	Pass	52	00	64.49

17. Co-Curricular Activities

Name of Programme	Date	No. of participants
Sarswati Puja	22.2.2018	300
Annual Sports	22.12.2017	200
Blood Donation Camp/Eye Test	02.11.2017	40
Plantation ( Vana Mahatosav)	05.07.2017	100
Matri Bhasa Diwas (International Language Day)	21.02.2018	150
Independence Day	15.08.2017	50
Rabindra Jayanti	09.05.2018	100
College Foundation Day	31.08.2017	50
Teacher's Day	05.09.2017	150

**B. ADMINISTRATIVE AUDIT**

## 17. Details of Administrative and Technical staff

Category	Number of Permanent Employees	Number of Vacant Position	Number of permanent positions filled during the Year	Number of positions filled temporarily
Administrative staff	<b>00</b>	<b>00</b>	<b>0</b>	<b>0</b>
Technical Staff	<b>00</b>	<b>00</b>	<b>0</b>	<b>0</b>
Teaching Staff	<b>14</b>	<b>07</b>	<b>0</b>	<b>0</b>
Librarian	<b>00</b>	<b>01</b>	<b>0</b>	<b>0</b>
Non teaching staff	<b>07</b>	<b>10</b>	<b>0</b>	<b>0</b>
Part time Teacher	<b>10</b>	<b>00</b>	<b>0</b>	<b>0</b>
Guest Teacher	<b>20</b>	<b>00</b>	<b>0</b>	<b>0</b>

## 18. No. of faculty positions recruited (R) and vacant (V) during the year

Assistant Prof.		Associate Prof.		Professor		Others		Total	
R	V	R	V	R	V	R	V	R	V
<b>0</b>	<b>07</b>	<b>0</b>	<b>00</b>	<b>00</b>	<b>00</b>	<b>00</b>	<b>00</b>	<b>0</b>	<b>07</b>



19. Faculty Profile with Name, qualification, designation, experience, nature of appointment  
(Confirmed / probation / temporary)

SL. NO.	NAME	Department	DESIGNATION	e-mail address	DATE OF JOINING	EXPERIENCE YEARS	Nature of Appointment
1	DR. SUDAKSHINA GHOSH	Bengali	Asso. Prof.	<a href="mailto:sudakshina175@rediffmail.com">sudakshina175@rediffmail.com</a>	12.08.2002	15	Substantive
2	SMT.SUTAPA MUKHOPADHYA	History	TIC	<a href="mailto:sutapasenm@gmail.com">sutapasenm@gmail.com</a>	08.11.2002	15	Substantive
3	DR.RANJINI BASU	Philosophy	Asso. Prof.	<a href="mailto:ranjinibas@yahoo.com">ranjinibas@yahoo.com</a>	11.11.2002	15	Substantive
4	SMT. JOYITA MITRA	Education	Asst. Prof.	<a href="mailto:joy1971mitra@gmail.com">joy1971mitra@gmail.com</a>	11.07.2005	13	Substantive
5	SHRI RAJESH DAS	Geography	Asst. Prof.	<a href="mailto:profrajeshdas2010@gmail.com">profrajeshdas2010@gmail.com</a>	25.07.2006	12	Substantive
6	DR.SHIPRA GHOSH	Bengali	Asst. Prof.	<a href="mailto:shipraghoshbengali@gmail.com">shipraghoshbengali@gmail.com</a>	10.04.2007	11	Substantive
7	SHRI MAHANANDA ROY	Chemistry	Asst. Prof.	<a href="mailto:mahanandaroy2@gmail.com">mahanandaroy2@gmail.com</a>	22.04.2010	8	Substantive
8	SMT. PIYALEE DASH SHARMA	Pol. Sci.	Asst. Prof.	<a href="mailto:piyalex@yahoo.co.uk">piyalex@yahoo.co.uk</a>	15.06.2010	8	Substantive
9	DR.SWEETY SADHUKHAN	Commerce	Asst. Prof.	<a href="mailto:sweety.sadhukhan@gmail.com">sweety.sadhukhan@gmail.com</a>	10.09.2014	3	Substantive
10	DR.ARPITA SENGUPTA SADHU	Physiology	Asst. Prof.	<a href="mailto:arpitasenguptasadhu@gmail.com">arpitasenguptasadhu@gmail.com</a>	05.12.2014	3	Substantive
11	DR.NILANJANA SEN	English	Asst. Prof.	<a href="mailto:nilaanjanaa@gmail.com">nilaanjanaa@gmail.com</a>	11.03.2015	3	Substantive
12	DR.ANUPRIYA CHATTERJEE	Geography	Asst. Prof.	<a href="mailto:geopriya@yahoo.com">geopriya@yahoo.com</a>	19.03.2015	3	Substantive
13	SRI SIDDHARTHA BISWAS	English	Asst. Prof.	<a href="mailto:siddharthabiswas500@gmail.com">siddharthabiswas500@gmail.com</a>	01.04.2015	3	Substantive
14	DR.NANDINI ROY	Bengali	Part-Time Lec.	<a href="mailto:nandinisenroy@gmail.com">nandinisenroy@gmail.com</a>	30.08.2001	16	Govt. Approved. PTT
15	SMT. SUVRA SAMADDAR	Philosophy	Part-Time Lec.	<a href="mailto:samaddersubhra@gmail.com">samaddersubhra@gmail.com</a>	30.08.2001	16	Govt. Approved. PTT
16	SMT. PAYEL GHOSH	Bengali	Part-Time Lec.	<a href="mailto:pavelm09@gmail.com">pavelm09@gmail.com</a>	08.11.2005	12	Govt. Approved. PTT
17	SMT. PRATIMA GHOSH	Commerce	Part-Time Lec.		10.07.2006	12	Govt. Approved. PTT
18	SMT. SHIKHA MAJUMDER	Commerce	Part-Time Lec.		02.04.2007	11	Govt. Approved. PTT
19	MD. S.M. NESAR AZMI	Chemistry	Part-Time Lec.	<a href="mailto:nesar_azmi@rediffmail.com">nesar_azmi@rediffmail.com</a>	25.11.2008	9	Govt. Approved. PTT

**KISHORE BHARATI BHAGINI NIVEDITA COLLEGE (CO-ED)**

148, Ramkrishna Sarani, Behala, Kolkata-700060.

ESTD-2001

Website: [www.kbbnc.ac.in](http://www.kbbnc.ac.in)Email Id: [kbbncollege@gmail.com](mailto:kbbncollege@gmail.com)

20	DR.POULAMI CHAKRABORTY	Geography	Part-Time Lec.		26.08.2010	7	Govt. Approved. PTT
21	SRI BHABANI SANKAR DEB	Commerce	Part-Time Lec.	<a href="mailto:bhabanideb49@gmail.com">bhabanideb49@gmail.com</a>	04.01.2010	8	Govt. Approved. PTT
22	SMT. DEBLINA TALUKDER	Pol. Sci.	Part-Time Lec.	<a href="mailto:deblinatalukdar1982@gmail.com">deblinatalukdar1982@gmail.com</a>	23.08.2010	7	Govt. Approved. PTT
23	DR.MOUSUMI ROY	Zoology	Guest Lec.	<a href="mailto:mousumiroy@rediffmail.com">mousumiroy@rediffmail.com</a>	02.02.2009	9	Govt. Approved. PTT
24	SMT. SMRITI BHOWMIK	Chemistry	Guest Lec.		22.02.2007	11	Temporary
25	DR.SHARMISTHA ACHARYYA	Economics	Guest Lec.	<a href="mailto:sharmisthaacharyya@gmail.com">sharmisthaacharyya@gmail.com</a>			Temporary
26	SMT. DEEPA ROY	Education	Guest Lec.	<a href="mailto:deepa.roy32@gmail.com">deepa.roy32@gmail.com</a>			Temporary
27	SMT. ANINDITA MITRA	English	Guest Lec.	<a href="mailto:anindita.mitra88@gmail.com">anindita.mitra88@gmail.com</a>	04.01.2013	5	Temporary
28	SRI SOMEN GHOSH	Geography	Guest Lec.	<a href="mailto:somen.geographia@gmail.com">somen.geographia@gmail.com</a>	16.08.2017	11 Months	Temporary
29	SRI SOMNATH MUKHERJEE	Geography	Guest Lec.		16.08.2017	11 Months	Temporary
30	SMT. RUMANA SARKAR	History	Guest Lec.	<a href="mailto:rumana.sarkar@gmail.com">rumana.sarkar@gmail.com</a>	24.08.2014	3	Temporary
31	SMT. SASWATI DUTTA	History	Guest Lec.				Temporary
32	SRI KINGSUK GOLUI	Philosophy	Guest Lec.				Temporary
33	SRI ARINDAM BHATTACHARYA	Physiology	Guest Lec.	<a href="mailto:saani_bhattacharya@yahoo.com">saani_bhattacharya@yahoo.com</a>			Temporary
34	SMT. ANITA SADHU	Pol. Science	Guest Lec.	<a href="mailto:anitasadhu144@gmail.com">anitasadhu144@gmail.com</a>	03.12.2015	2	Temporary
35	SMT. POUSALI DAS	Pol. Science	Guest Lec.	<a href="mailto:das.pousali1988@gmail.com">das.pousali1988@gmail.com</a>			Temporary
36	SRI ABHISEKH GHOSH	Zoology	Guest Lec.	<a href="mailto:sendabhisekh@gmail.com">sendabhisekh@gmail.com</a>			Temporary
37	SRI ANIRBAN RAY	Zoology	Guest Lec.	<a href="mailto:ray.anirban99@gmail.com">ray.anirban99@gmail.com</a>			Temporary
38	SMT. TANIA SAHA	Zoology	Guest Lec.	<a href="mailto:sahatania23@gmail.com">sahatania23@gmail.com</a>			Temporary
39	SMT. AMRITA SETT	History	Guest Lec.	<a href="mailto:settamrita8@gmail.com">settamrita8@gmail.com</a>	02.11.2017	8 Months	Temporary

SL. NO.	NAME	DESIGNATION	DATE OF APPTT.	PHONE NO.	E-MAIL ADDRESS
1	DEBASISH DAS	ACCOUNTANT	25.06.2001	9432962085	<a href="mailto:debasishqdas11@gmail.com">debasishqdas11@gmail.com</a>
2	RAJA MUKHERJEE	TYPIST	25.06.2001	9674918511	<a href="mailto:rajamili72@gmail.com">rajamili72@gmail.com</a>
3	PRABIR SARDAR	CLERK	25.06.2001	9051163817	<a href="mailto:sardarprabir703@gmail.com">sardarprabir703@gmail.com</a>
4	KAJAL SARDAR	PEON	02.07.2001	6290182617	<a href="mailto:kajalsardar1978@gmail.com">kajalsardar1978@gmail.com</a>
5	ASISH CHAKRABORTY	PEON	02.07.2001	8240910349	NA



6	SHAMBHUNATH CHAKRABORTY	GUARD	02.07.2001	9674885236	NA
7	SHYAM DHANUK	SWEEPER	02.07.2001	8420903363	<a href="mailto:85shyamdhanuk@gmail.com">85shyamdhanuk@gmail.com</a>
8	SAMIR KR. DAS GHOSH	LAB. ATTN.(CHEMISTRY )	18.08.2017	9038928281	<a href="mailto:kanudasghosh@gmail.com">kanudasghosh@gmail.com</a>
9	BASUDEV BANERJEE	LAB. ATTN.(GEO)	02.07.2001	8335029236	<a href="mailto:basudevbanerjee1970@gmail.com">basudevbanerjee1970@gmail.com</a>
10	PARTHA SARATHI SARKAR	LIB. ATTN.	25.06.2001	9883735325	NA

**20. Department-wise Student Teacher Ratio:**

Stream	Department	No. of Teachers	No. of Students	Student Teacher Ratio (approx.)
B.A.	Bengali	04	69	1:16
	English	05	67	1:16
	Education	03	17	1:5
	History	03	12	1:4
	Geography	05	81	1:16
	Philosophy	03	02	<b>1: 1</b>
	Political Science	03	20	1:6
B.Sc.	Zoology	04	47	1:11
	Chemistry	03	63	1:21
	Physiology	02	49	1:25
	Physics	01	01	1:1
	Math	01	00	N.A.
	Economics	01	25	1:25
B.com	Accountancy	04	30	1:7

**21. Number of days open for direct teaching: 190**

**22. Details of increase in infrastructure facilities:**

Facilities	Existing	Newly created	Source of Fund	Total
<b>Campus area (in acres)</b>	6300 sq.ft. (0.144 acre)	N.A.	College Fund	6330 sq.ft.
<b>Class rooms (number)</b>	18		College Fund	18
<b>Laboratories (number)</b>	06	01	College Fund	07
<b>Seminar Halls (number)</b>	01		College Fund	01
<b>Value of the equipment purchased during the year (Rs. in Lakhs)</b>	1.77	2.56	College Fund	4.33



	<b>Others</b>	<b>7.57</b>	0.85	N.A.	8.42

23. Library services:

	Existing		Newly added		Total	
	No.	Value (In Rs.)	No.	Value	No.	Value
<b>Text Books</b>	5300	254750	150	30000	5450	284750
<b>Reference Books</b>	200	24900		6485	200	31385
<b>e-Books</b>	No					
<b>Journals</b>	No					
<b>e-Journals</b>	No					
<b>Digital Database</b>	No					
<b>CD &amp; Video</b>	No					
<b>Others (specify) Magazine</b>	05		400			400
<b>Total Amount (In Rs.)</b>						<b>316535</b>

23a. Details of Rare Books

Sl. No.	Book with details	No. Of Copy	Edition
1.	New Webster's Dictionary (Deluxe Encyclopaedic Latin); Delair Publishing com. Inc. First Edition 1971	01	last edition 1984
2.	Encyclopaedia of Indian Literature (Vol.-1-6); first edition 1987	06	Reprinted 1997

24. Amount spent on maintenance in lakhs:

Sl. No.	Particulars	Amount
1.	ICT	0.59
2.	Campus Infrastructure and facilities	0.15
3.	Equipments	00
4.	Others	00
	<b>Total</b>	<b>0.74</b>



## 25. Budget allocation for infrastructure augmentation, excluding salary (INR in lakh)

Allocation for infrastructure augmentation, excluding salary (In Lakh Rupees)	Total Expenditure excluding salary
<b>35.60</b>	<b>40.92</b>

## 26. Expenditure on maintenance of physical and academic support facilities excluding salary

Expenditure on maintenance of physical and academic support facilities excluding salary (In Rs. Lakh)	Total Expenditure excluding salary
Maintenance= Rs. <b>0.70</b> Academic Support = <b>3.47</b>	<b>4.17</b>

## 27. Corpus Fund : 15 lacs

28. Grant received from Govt. /non-Govt. or others: **nil**29. Admission to 1<sup>st</sup> yearDemand ratio: **1:0 .60 (5:3)**Dropout % (UG) – **15%**

Name of Programme	Number of seat available	Number of application received	Students enrolled
Bengali(H)	55	60	39
English(H)	33	50	37
Education(H)	33	60	07
History (H)	33	45	07
Political Sc.(H)	33	40	12
Philosophy(H)	33	35	01
Geography(H)	55	42	42
Zoology(H)	28	30	28
B.Com(H)	55	45	17
B.A.(Gen)	250	260	195
B.Sc.(Gen)	50	20	13
B.Com(Gen)	50	25	18



## 30. Categorically admission in details.

Course	General	SC	ST	OBC	Minority	Total
Honours	127	43	2	10	24	206
General	105	78	1	06	20	210

## 31. Financial Support to Students as stipend/scholarship/concession

	Number of Students	Amount (in lakhs)
Financial support from institution	10	0.05
Financial support from government	<b>SC-180</b>	9.00
	<b>ST-03</b>	0.15
	<b>OBC- 22</b>	1.10
	<b>Kanyashree- 28</b>	7.00
		<b>Total: 17.25</b>
Financial support from other sources	Nil	Nil
Number of students International/ National recognitions who received	Nil	Nil

## 32. Welfare Scheme for

Teaching	Provident Fund, Loan provision from P.F. Account, Festival Loan, Loan without any interest for medical exigencies.
Non-teaching	
Students	Student Health Home , Concession for poor and meritorious students

## 33. Contribution to environmental awareness / protection

- Plastic free Zone :
- Plantation
- Waste management

## 34. Significant Activities and contributions made by IQAC





1. IQAC suggested to organize students exchange programmes, seminars, and workshops..
2. Cleanness programmes at college level as well as under Swachha Bharat Abhiyan
3. Preparation and submission of AISHE data within stipulated time frame.
4. Parent-Teacher Meeting after publication of results of college and University examinations.

### 35. SWOC Analysis

Strengths	<ul style="list-style-type: none"><li>• Experienced and Academically sound faculties.</li><li>• Healthy teacher –student relation.</li><li>• Remedial classes are offered to weak students of some departments.</li><li>• Numbers of female students higher than the number of .male students.</li><li>• College offers degree in all streams (Arts, Science and Commerce)</li></ul>
Weakness	<ul style="list-style-type: none"><li>• Lack of sufficient space</li><li>• Inadequate books and journals in central library</li><li>• Insufficient numbers of permanent teaching and non teaching staff.</li><li>• Inadequate number of class rooms.</li><li>• Lift not yet installed.</li><li>• Lack of sports and games facilities.</li><li>• Inadequate waste disposal system in respect of laboratories.</li></ul>



	<ul style="list-style-type: none"> <li>Library facility is not up to the mark.</li> </ul>
Opportunities	<ul style="list-style-type: none"> <li>Location of the college may be utilised to attract large number of local students.</li> </ul>
Challenges	<ul style="list-style-type: none"> <li>To provide new courses to new generation learners as per need of time.</li> </ul>

36. Analysis of Feed Back of Existing Students

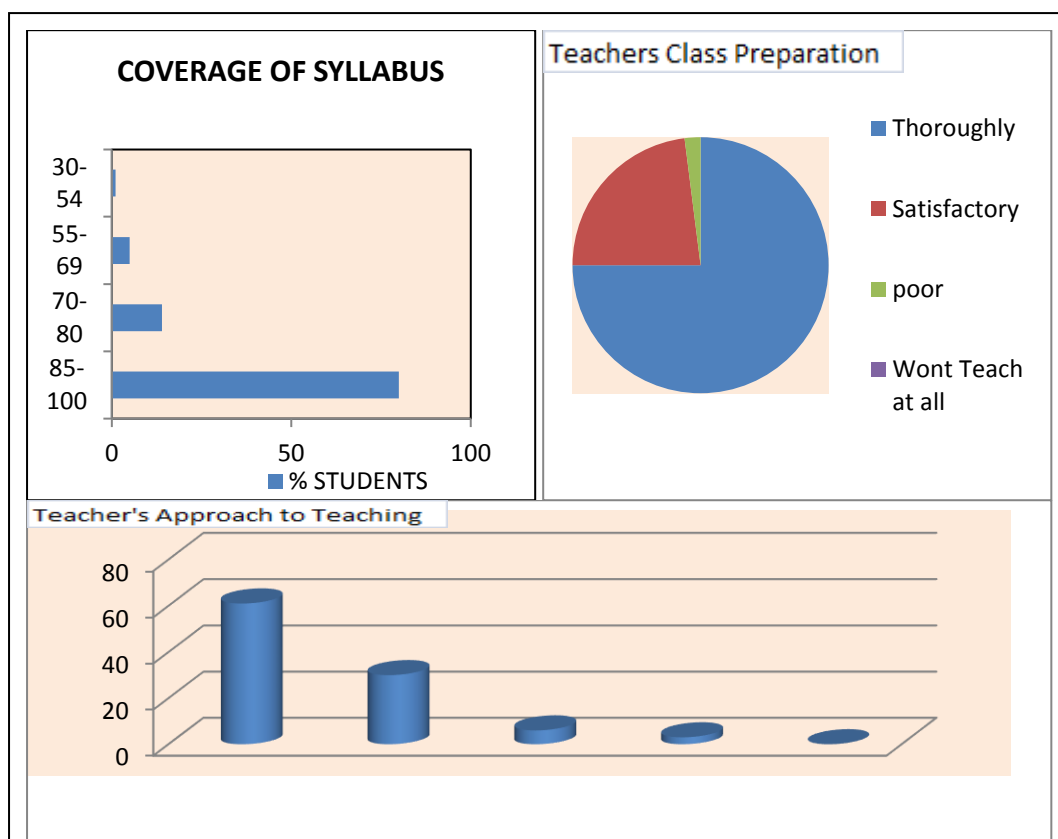



### Evaluation by Teachers

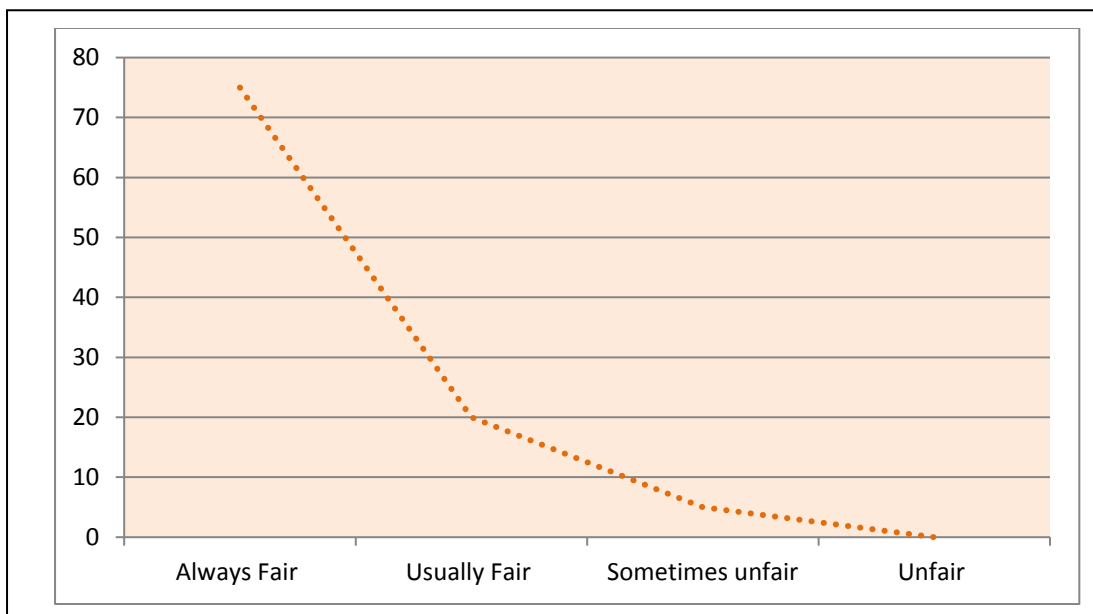

### Internship, Student Exchange Programme, Field Visit

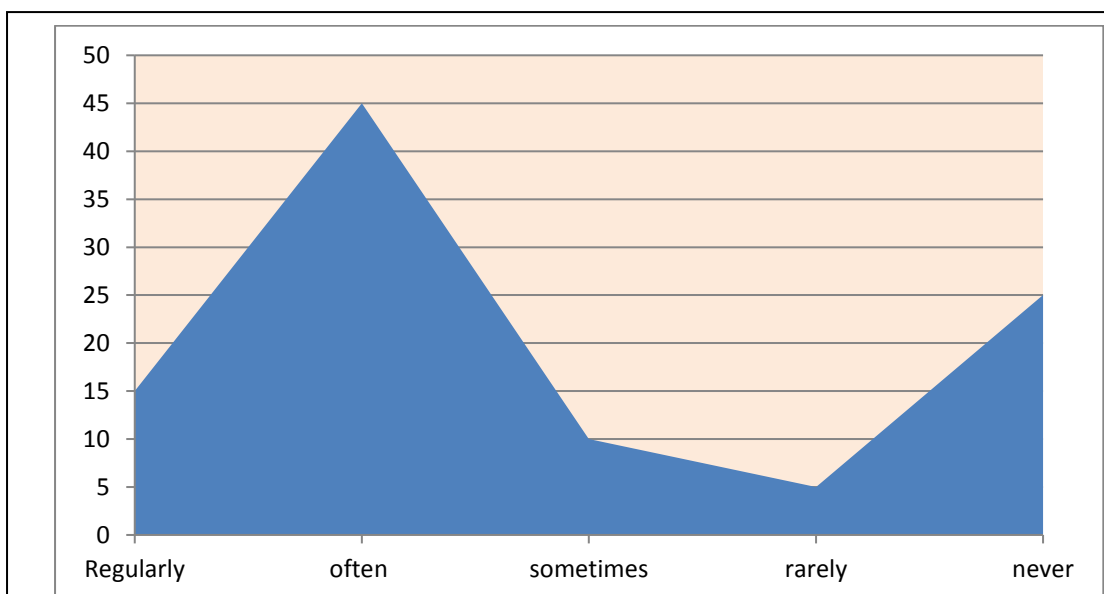



**TEACHERS ILLUSTRATE THE CONCEPTS THROUGH EXAMPLES AND APPLICATIONS**

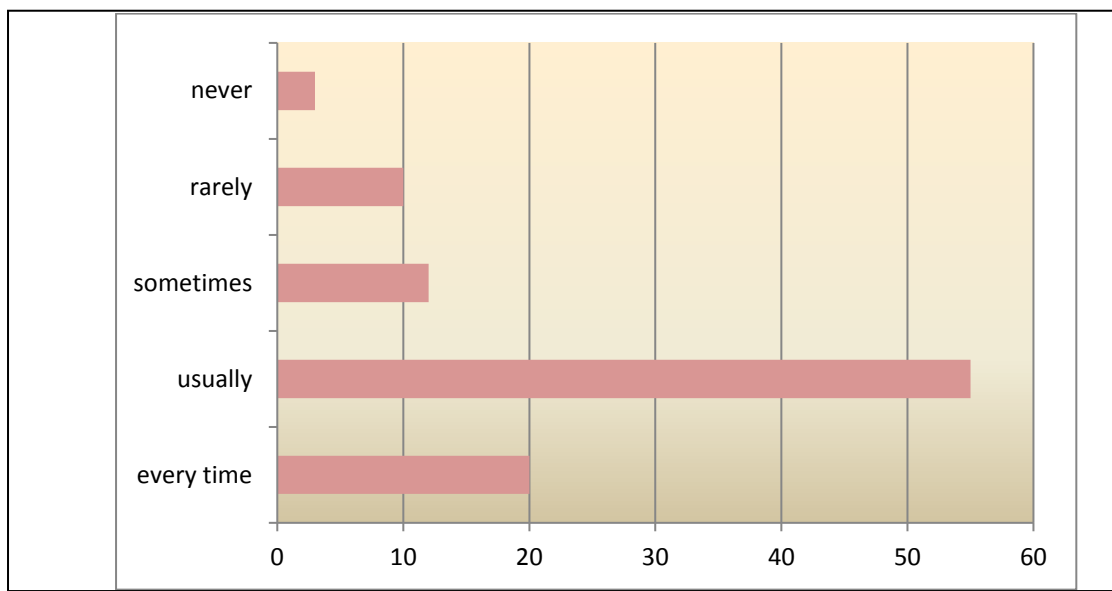

**TEACHERS IDENTIFY THE STRENGTHS AND ENCOURAGE**

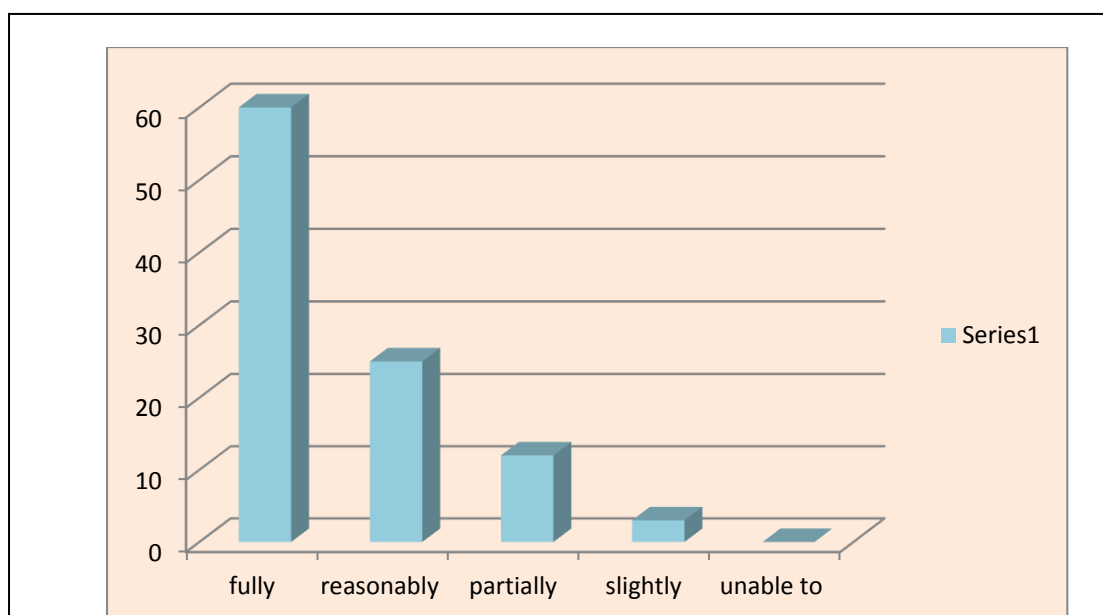



Teachers able to identify your weakness

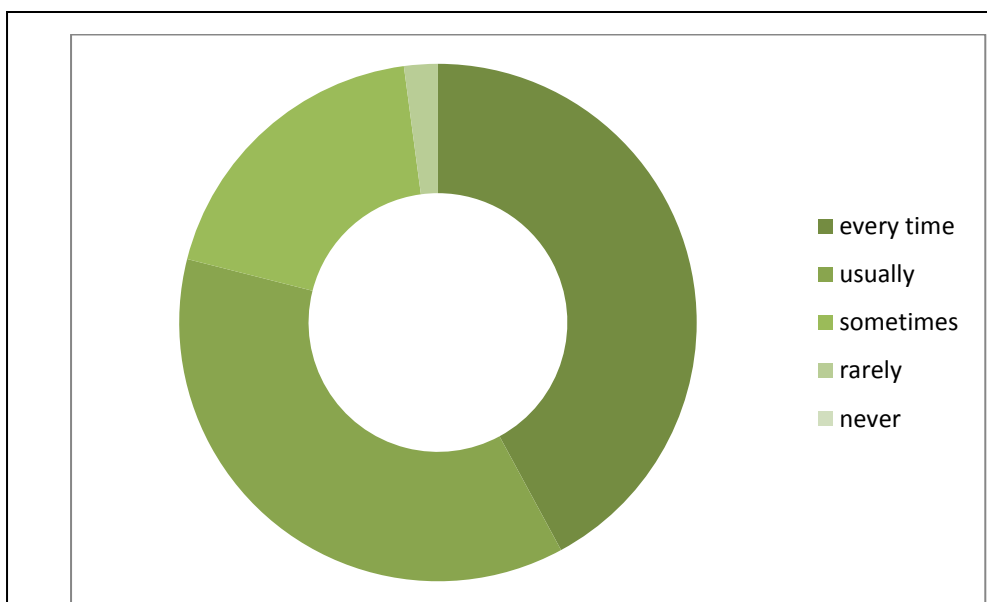



Teachers encourage participating in extra-curricular activities

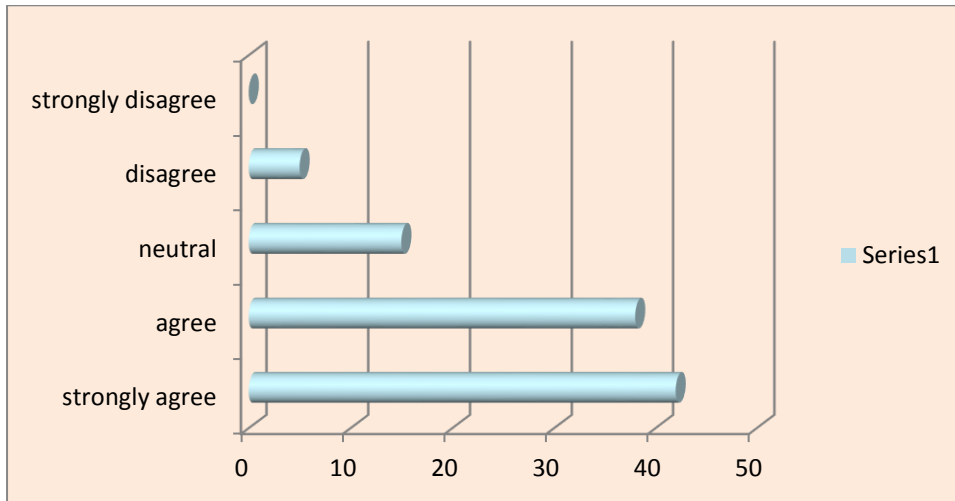

Use of LCD and Multimedia in classrooms

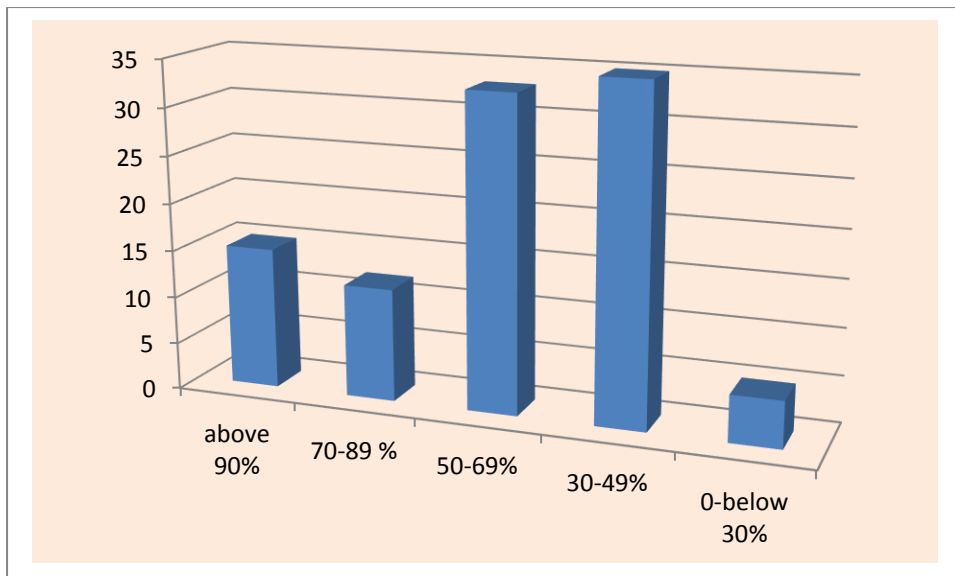

OVERALL TEACHING –LEARNING PROCESS OF INSTITUTION

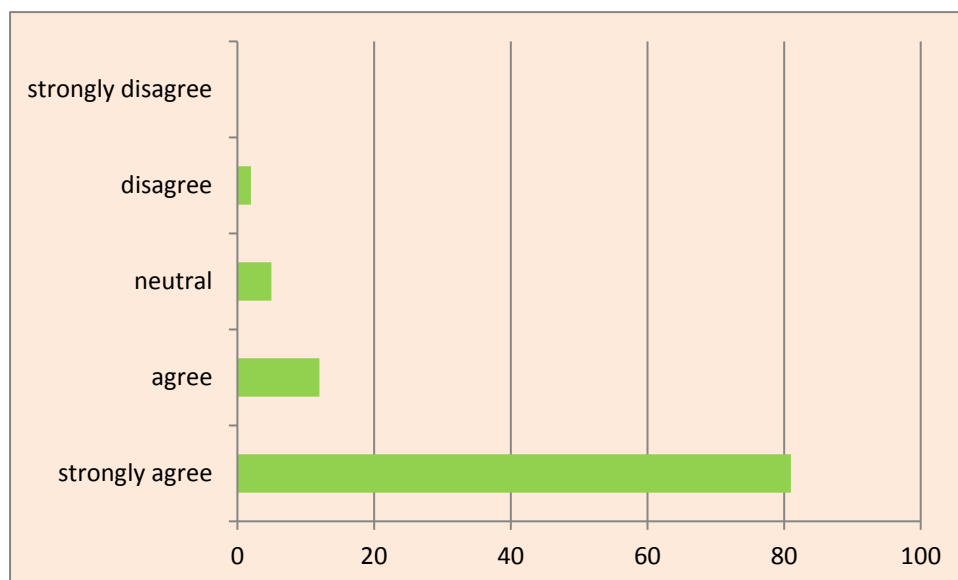

**Recommendations by Members of Expert Committee:**

1. To open Value Added Courses or Add on Courses .
2. Proposed expenditures of future plan should be mentioned in Budget.
3. Reflections of feedback should be included in future plan, vision and mission.
4. Records of vertical progression of students should be maintained.
5. Lectures, PPT, questions and study material should be uploaded in repository of college website.
6. Number of toilets for students should be increased.
7. Book Bank, free computer education, mid day meal, award for best library user should be initiated for student support.
8. Incentives should be given to teachers and students to carry out research projects, seminars and publication in UGC approved international journals.



**KISHORE BHARATI BHAGINI NIVEDITA COLLEGE (CO-ED)**  
148, Ramkrishna Sarani, Behala, Kolkata-700060.  
ESTD-2001  
Website: [www.kbbnc.ac.in](http://www.kbbnc.ac.in)  
Email Id: [kbbncollege@gmail.com](mailto:kbbncollege@gmail.com)



9. Digital library, introduction of COHA software.
10. To find out ways to increase the income of college through resource mobilisation.
11. IQAC should maintain record of proposals and implementations of recommendations. The same should be passed in Governing Body of College.
12. Arrangement of either coaching classes for deprived children, services to old age people of locality or internship teaching in local school may be adopted as best practices of college.
13. Steps should be taken for overall development of sports activities within college. Arrangement of coaches for different games and introduction of Sukanya Self Defence Scheme are best options.

*[Handwritten Signature]*

Signature of External Expert

**Inspector of Colleges  
UNIVERSITY OF CALCUTTA**

*[Handwritten Signature]*

**Principal  
Vivekananda College  
Tarakpur, Kol-63**

Signature of External Expert

*[Handwritten Signature]*

Signature of External Expert

**Behala College  
Parnashree, Kolkata-700060**

*[Handwritten Signature]* 07/02/19

Signature of Principal

**Principal  
Kishore Bharati Bhagini  
Nivedita College (Co-Ed.)**