

15.12.2020

2:00p.m – 4:00p.m

University of Calcutta

BSc. Semester 4 General Practical Examination 2020

Physiology (PHYG) Paper – GE4 Practical

Kishore Bharati Bhagini Nivedita College

**PLEASE SEND YOUR ANSWERS/SCRIPTS AFTER SCANNING AND
CONVERTING IT TO A PDF FILE TO THE FOLLOWING email:**

physiokbbnsanchita@gmail.com

Answer all questions:

F.M 15

1. Identify the following sections mentioning two identifying characteristics. Label the diagrams.

[(1+2+2) x 2 =10]

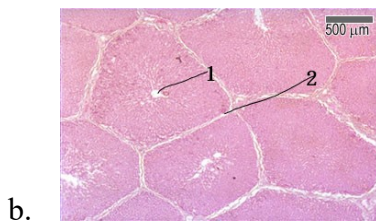
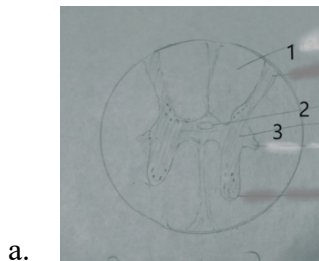

2. Name any one abnormal constituent of urine and describe the method to identify it.

(1+4)