

KISHORE BHARATI BHAGINI NIVEDITA COLLEGE (Co-Ed.)

ESTD. 2001

148, RAMKRISHNA SARANI, VIVEKANANDA PALLY,
BEHALA, KOLKATA - 700060, PH. : 2404 3206

Email ID : kbbncollege@gmail.com

Website : kbbnc.ac.in



Ref. No.....

Date.....

Undertaking

This is to certify that all the AAA statements were duly signed by the competent authority and seen by me. This certificate is issued for authentication of AAA statements of the academic years 2013-14, 2014-15, 2015-16, 2016-17 and 2017-18 by HEI authority.

Sincerely Yours'

(Dr. Shib Sankar Sana)

Principal
Principal
Kishore Bharati Bhagini
Nivedita College (Co-Ed.)

KISHORE BHARATI
BHAGINI NIVEDITA COLLEGE (Co-Ed.)

ESTD. 2001

148, RAMKRISHNA SARANI, VIVEKANANDA PALLY,
BEHALA, KOLKATA - 700060, PH. : 2404 3206

Email ID : kbbncollege@gmail.com

Website : kbbnc.ac.in



Ref. No.....

Date.....

Proceedings of the Governing Body Meeting held on 02/02/2019

The members of the GB in its meeting held on 02/02/2019 at 12.00 noon in Professors' room consider the agenda mentioned in the notice (Ref. No. KBBNC/1123/19 dt. 26/01/2019).

Mr. Avijit Mukherjee takes the chair and the meeting starts.

Principal Dr. Shib Sankar Sana read out the notice of the meeting.

Agenda 1: All agenda of the minutes of the proceedings of the last meeting (Ref. N. KBBNC/1102/18 dt. 16.11.2018) held on 24/11/2018 are confirmed except the matter regarding application fees for NTS recruitment. It is resolved that application fees (Rs. 300/- for general Category and Rs. 200/- for reserved candidates) for NTS recruitment are waived.

Agenda 2: It has come to the knowledge of the house that the decision already taken in the meeting has been compiled with.

Agenda 3: The principal proposed installation of solar panel on top roof of the building for green energy and savings of consumption of non-renewable energy. The house resolved that 500 square feet area of the roof will be given for installation of solar panels.

Agenda 4: The GB sanctioned Rs 117000 (One lac seventeen thousand only) for Saraswati Puja-2019 organized by Students' Union. It was also mentioned that Finance Committee sanctioned Rs. 115000 (One lac fifteen thousand only) for this purpose.

Agenda 5: The Principal pointed out about the maintenance of herbal garden on top roof of the building. After discussion with all members, it was resolved unanimously that herbal garden would be placed in the garden on ground of the college campus to avoid damages of roof due to leakage of water and chemical substances.

Agenda 6: All members resolved unanimously that the Principal along with IQAC Coordinator would take necessary steps for submission of SSR in IQA portal within scheduled date of time. In this context, the Principal pointed out the Academic and Administrative and Green Audit by external peer team. The house recommended the following names of the peer team for auditing the matter mentioned above and Principal was directed to appoint them for the same at the earliest.

- Names of members of the peer team for Academic and Administrative Audit:
1. Dr. Debashis Biswas, Inspector of Colleges, University of Calcutta
 2. Dr. Sarmila Mitra, Principal, Behala College, Kolkata

C. S. Das
President
Governing Body
Kishore Bharati Bhagini
Nivedita College (Co-Ed.)

KISHORE BHARATI BHAGINI NIVEDITA COLLEGE (Co-Ed.)

ESTD. 2001

148, RAMKRISHNA SARANI, VIVEKANANDA PALLY,
BEHALA, KOLKATA - 700060, PH. : 2404 3206

Email ID : kbbncollege@gmail.com

Website : kbbnc.ac.in



No.....

Date.....

3. Dr. Tapan Kumar Poddar, Vivekananda College, Thakurpukur, Kolkata

Names of the members of the peer team for Green Audit:

1. Dr. Umasish Jana, Associate Professor in Chemistry, Jadavpur University
2. Dr. Pritha Bhattacharjee, Assistant Professor, Environmental Science, University of Calcutta

Agenda no. 7: Resolved that Principal would submit the proposal for fixation of Pay of Dr. Sweety Sadhukhan, Assistant Professor in Commerce to the D.P.I. due to Ph.D. award w.e.f. 06/09/2018 as She wanted to surrender the benefit of M. Phil received at the date of joining.

Agenda no. 8: Resolved that Principal would submit the proposal for fixation of Pay of Dr. Sweety Sadhukhan, Assistant Professor in Commerce to the D.P.I. due to CAS from Stage-I to Stage-II w.e.f. 10.09.2018.

Agenda no. 9: Resolved that Principal would submit the proposal for fixation of Pay of Dr. Arpita Sengupta Sadhu, Assistant Professor in Physiology to the D.P.I. due to CAS from Stage-I to Stage-II w.e.f. 19.01.2019.

Agenda no. 10: The Principal raised the issue of delay of publication of college magazine. The house directed the principal to invite tender from bonafide vendors and make a positive decision for publishing the magazine.

President
Governing Body
Kishore Bharati Bhagini
Nivedita College (Co-Ed.)

KISHORE BHARATI BHAGINI NIVEDITA COLLEGE (CO-ED)
148, Ramkrishna Sarani, Behala, Kolkata-700060.

ESTD-2001

Website: www.kbbnc.ac.in

Email Id: kbbncollege@gmail.com



**KISHORE BHARATI BHAGINI NIVEDITA
COLLEGE (CO-ED)**
148, Ramkrishna Sarani, Behala, Kolkata-700060.

ESTD-2001

Website: www.kbbnc.ac.in

Email Id: kbbncollege@gmail.com

STUDENT FEEDBACK ANALYSIS

Academic year-2017-18

KISHORE BHARATI BHAGINI NIVEDITA COLLEGE (CO-ED)
148, Ramkrishna Sarani, Behala, Kolkata-700060.

ESTD-2001
 Website: www.kbbnc.ac.in
 Email Id: kbbncollege@gmail.com



A. ACADEMIC AUDIT

1. Name of the College: **Kishore Bharati Bhagini Nivedita College (Co-Ed.)**
2. Year of establishment: **2001**
3. Examination System: Annual/ Semester/Choice Based Credit System/ Credit and Grading system/ any other system, specify:

Programme Name	Examination System
B.A.(Hons. & General)	Annual System
B.Sc.(Hons. & General)	Annual System
B.Com.(Hons. & General)	Choice Based Credit System (CBCS)

4. Details of Publications :

	International Peer reviewed	National Peer reviewed	Others	Scopus or SSCI or SCI	With ISBN No.	With ISSN No.
Publication in Journals	03	03	02			
Books						
Book Chapter			01		3	3

5. Details of Publication

Name of Teacher	Department	Details of publication
Dr. Sudakshina Ghosh	Bengali	<ol style="list-style-type: none"> 1. PREMIER HATE DHORA DEBO : PRATIBHA BASUR UPANYAS / Ebang Mushayera; Edited by Subal Samanta, July-September / October-December 2018, P.22-34 [ISSN 0976-9307] 2. TAAR HATE CHHILO HASIR FULER HAAR KATO RANGE RANG KORA: RABINDRANATH / Korak Sahitya Patrika, Boimela Sankhya; Edited by Tapas Bhowmick, January-April 2018, P. 116-129. Journal article 3. MOR APNARE AMI NABAJANMA KORIYACHI DAN... SAMPADAK BUDDHADEV BASU/ Bangla Patra Patrika Sampadak o Sampadana/ Edited by Tapas Bhowmick, Korak, January 2017, P.293-306: Book Chapter.

KISHORE BHARATI BHAGINI NIVEDITA COLLEGE (CO-ED)
148, Ramkrishna Sarani, Behala, Kolkata-700060.

ESTD-2001
 Website: www.kbbnc.ac.in
 Email Id: kbbncollege@gmail.com



Smt. Sutapa Mukhopadhyay	History	4. Unabingsha Sotoke Chikitsa Bigyane Bangali Meyera, Nai Samanya Nari: Itihas, Samaje O Chintai(Setu & Womens Studies Centre): ISBN: 978-93-80677-96-15
Sri. Rajesh Das	Geography	5. Rural-Urban Employment Migration and Gender-A scenario of India. Indian Journal of Applied Research, ISSN-2249-555x Vol.7, Issue-7. Pp. 357-358, Year-2017: IF : 4.894 6. Migration of Labour from India to Gulf Countries: How far it supports sustainability, Indian Journal of Applied Research, Vol.7, Issue-8. pp. 439-440, Year-2017: IF : 4.894
Dr. Sweety Sadhukhan	Commerce	7. Social Network : A Platform for Empowering the Women, Seminar Proceedings; ISBN-978-93-526718-7-8; National
Dr. Shipra Ghosh	Bengali	8. Prose Stories of Sudhindranath Tagore, July, 2017: WBBEN/20/49896
Dr. Anupriya Chatterjee	Geography	9. An Appraisal of Temporal Changes in agricultural land use pattern of Krishnanagar Subdivision, Nadia District West Bengal. ; Co-author-Susmita Mondal , Seminar Proceedings;ISBN: N.A.;pp-229-244; Netaji Subhash Open University; Ed-Biraj Kanti Mondal , Seminar Proceedings

6. Details of teachers participated in Refresher courses, Orientation courses, Seminars, Workshops, Conferences at national and international levels. (participant, presented paper, chaired the session)

	Refresher	Orientation	STC	International Conference Seminar	National Conference Seminar	State Conference Seminar	University/Local/Others	Workshop
Chaired the Session/Resource Person					02			
Presented Paper				05	03	01		
Participant		01	05		02	02	02	00

7.Details of participation in Refresher/Orientation/STC

Name of Teacher	Course attended	Organizer	Year	Total duration
Sri. Rajesh Das	STC: Research Methodology Course in Social Science	A.K. D. Centre for Planning and Development (Niti Aayog)- Biswabharati ,	June 2018	10 days

KISHORE BHARATI BHAGINI NIVEDITA COLLEGE (CO-ED)
148, Ramkrishna Sarani, Behala, Kolkata-700060.

ESTD-2001
 Website: www.kbbnc.ac.in
 Email Id: kbbnccollege@gmail.com



		Shantiniketan		
	STC	Quantitative and Qualitative Techniques in Geospatial Science	2018	7 days
Dr. Sweety Sadhukhan	OP	UGC-HRDC: Jadavpur University	2017-2018	21 days
Dr. Anupriya Chatterjee	STC	Dept. Of Geography Women's Christian College and University of Calcutta	July 2017	07 days
	STC	One week course on advanced Geoinformatics	September, 2017	07 days
	STC	Quantitative and Qualitative Techniques in Geospatial Science	2018	7 days

8. Details of teachers invited as resource persons, invited speaker or paper presentation or participant in Seminars, Workshops, and Conferences at national and international levels.

Name of Teachers	Department	Type of Presentation	Title of Paper	Name of Host Institute	Type
Smt. Sutapa Mukhopadhyay	History	Paper presentation	International seminar on Twentieth Century: History, Society and Literature, 13.05. 2018	Dept of History, Assam University, Silchar.	International
Sri. Rajesh Das	Geography	Resource person	Exploitation Of Favourable Geographical Conditions For The Development Of Vegetable Marketing In West Bengal, 27.11.2017	Dept. Of Economics, West Bengal State University	National Level Workshop
		Paper Presentation	Exploitation Of Favourable Geographical Conditions For The Development Of Vegetable Marketing	Dept. Of Economics, West Bengal State University	National Level Workshop

KISHORE BHARATI BHAGINI NIVEDITA COLLEGE (CO-ED)
148, Ramkrishna Sarani, Behala, Kolkata-700060.

ESTD-2001
 Website: www.kbbnc.ac.in
 Email Id: kbbncollege@gmail.com



			In West Bengal, 27.11.2017		
		Paper Presentation	Changing Pattern Of Rural-Urban Migration: Analysis Of Inter-State Migration From Purbanchal To Industrial Part Of West Bengal, 26-28 Dec.'2017	Dept. Of Applied School of Regional studies & Earth Science, Ravenshaw University	International Seminar
		Paper Presentation	Migration and Issues of Cleanliness: A study of Western Bank of River Ganges	Dept. Of Environmental Sc., Univ. Of Burdwan	International Conference
		Paper Presentation	Migration and Poverty Cycle of Labour migrating from Uttar Pradesh and Bihar to West Bengal., 08-10 Feb'2018	Dept. Of Geo., B. Borooah College, Guwahati	International Conference
		Paper Presentation	Inter-state migration and Status Of Women: A Study Of Female Migration, 17/11/2017	Dept. Of Geography University Of Burdwan	International Seminar
		Paper Presentation	Migration And Women Empowerment : Study In Perspective Of Dalit Women Migrating From Uttar Pradesh And Bihar	Basanti Devi College & IBRF & CIU	National Seminar
		Participant	Environmental Management With The Application of GIS and Geoinformatics: 09/09/2017	School of Sciences, NSOU	National Seminar
		Participant	Future In Management Education, 06/01/2018	Dept. Of Commerce, KBBNC	Institutional level Seminar
		Participant	State level seminar on CBCS and CAS: 17/02/2018	IQAC, Derozio Memorial college	State level Seminar
		Participant	Research	Belur Research	State level

KISHORE BHARATI BHAGINI NIVEDITA COLLEGE (CO-ED)
148, Ramkrishna Sarani, Behala, Kolkata-700060.

ESTD-2001
 Website: www.kbbnc.ac.in
 Email Id: kbbncollege@gmail.com



			methodology and testing of hypothesis: 24/11/2017	Association of Social Science	Seminar
		Participant	Problems and prospects of production and marketing of vegetables, fruits and flowers in west Bengal: 27/11/2017	Dept. Of Economics, West Bengal State University	National Seminar
		Participant	Implementation of CBCS system in UG studies in geography: 08/05/2018	Shri Shikshayatan College & University of Calcutta	University Level Workshop
Dr. Shipra Ghosh	Bengali	Resource Person	Special Lecture on Vivekananda Philosophy Of Religion , 12/12/2018	Vivekananda College for Women	National Level
		Paper Presentation	Teaching and ideas of swami Vivekananda, 12/12/2018	Vivekananda College for Women	National Level
Dr.Nandini Roy	Department of Bengali	Paper presentation	Rabindranather shikhhachinta, 04.04.2018,	Vivekananda College for Women	State Level

9. Participation of teachers in various academic activities as members of committees at University level, State level, National level, International level bodies. (give details)

Name of the Teacher	Names of Bodies	Date and duration
Dr. Sudakshina Ghosh , Associate Prof. Of Bengali	1. Bangiya Sahitya Parishad	Life Membership
Sutapa Mukhopadhyay Associate Prof. Of History	2. Paschimbanga Itihas Parisad	Life Membership
	3. Indian History Congress	Annual Membership
	4. Indian Association for Asian Pacific Studies	Annual Membership
Sri Rajesh Das, Assistant Prof. Of Geography	Geographical Society of India	Life Membership
Dr. Anupriya Chatterjee Assistant Prof. Of Geography	Geographical Society of India	Life Membership
	ILEE	Life Membership

KISHORE BHARATI BHAGINI NIVEDITA COLLEGE (CO-ED)
148, Ramkrishna Sarani, Behala, Kolkata-700060.

ESTD-2001
Website: www.kbbnc.ac.in
Email Id: kbbncollege@gmail.com



10. Details of teachers appointed/nominated on Editorial Boards/Reviewers at university, state, national and international levels.: **None**

Name of the Teacher	Names of Bodies/Boards	Details

11. Details of Seminars/ Conferences/Workshops/FDP organized at the College at Institutional Level

Name of Department	Title of Seminar	Date/Year	Name of Speakers
Bengali	Monosamongol	12.02.2018	Dr. Sudakshina Ghosh Dr. Shipra Ghosh Dr. Nandini Roy Dr. Debaditya Bhattacharya Smt. Payel Mukherjee Smt. Piyalee Das Sharma
Geography	Issues of Climate Changes	14.02.2018	Sri Rajesh Das

12. Curricular Aspects:

A Does the department offer program with sufficient no. of electives options? : **Yes**

B Do you offer Bridge/Remedial courses? If yes, Give details.
Remedial Classes:

No. of Enrolled Students	Class/Subjects	Duration
10	Geography	1 Hour

13. What is the method for conducting internal evaluation?: **Class Test , Unit Test, Test, Practical, Tutorial**

14. Student enrichment programmes (special lectures / workshops / seminar) involving external/internal experts.

Expert Person	Department	Topic	Date/Year	Number of Students
Mahananda Roy, Asst. Prof. Of Chemistry	Geography	Soil pH	24.02.2018	15

KISHORE BHARATI BHAGINI NIVEDITA COLLEGE (CO-ED)
148, Ramkrishna Sarani, Behala, Kolkata-700060.

ESTD-2001
 Website: www.kbbnc.ac.in
 Email Id: kbbncollege@gmail.com



15. Details of Field works and Educational Tours

Type	Department	Place	No. of Students	No. of Teachers	Date
Field work	Geography	Vizag - Araku	19	02+1(NTS)	Dec'2017
Field work		Aamtala	06	02+1(NTS)	Feb. 2018
	Zoology	Rathambhore N.P. and Bharatpur Sanctuary, Rajsthan	28	02+1(NTS)	Dec'2017
Educational Tour	Bengali, History, English, Political Science Education Philosophy	Taki and Chandraketurgh, North 24 Parganas	70	14	February 2018

16. Students result at the end of Part- III Examinations:

Examination	Category	Total no. of students appeared	No. Of passed out candidates
Part-III	Honours	40	30
	Pass	54	19

17. Co-Curricular Activities

Name of Programme	Date	No. of participants

KISHORE BHARATI BHAGINI NIVEDITA COLLEGE (CO-ED)
148, Ramkrishna Sarani, Behala, Kolkata-700060.

ESTD-2001

Website: www.kbbnc.ac.in

Email Id: kbbncollege@gmail.com



Sarswati Puja	22.2.2018	300
Annual Sports	22.12.2017	200
Blood Donation Camp/Eye Test	02.11.2017	40
Plantation (Vana Mahatosav)	05.07.2017	100
Matri Bhasa Diwas (International Language Day	21.02.2018	150
Independence Day	15.08.2017	50
Rabindra Jayanti	09.05.2018	100
College Foundation Day	31.08.2017	50
Teacher's Day	05.09.2017	150

**B. ADMINISTRATIVE AUDIT****17. Details of Administrative and Technical staff**

Category	Number of Permanent Employees	Number of Vacant Position	Number of permanent positions filled during the Year	Number of positions filled temporarily
Administrative staff	00	00	0	0
Technical Staff	00	00	0	0
Teaching Staff	15	07	0	0
Librarian	00	01	0	0
Non teaching staff	07	10	0	0
Part time Teacher	10	00	0	0
Guest Teacher	20	00	0	0

18. No. of faculty positions recruited (R) and vacant (V) during the year

Assistant Prof.		Associate Prof.		Professor		Others		Total	
R	V	R	V	R	V	R	V	R	V
0	07	0	00	00	00	00	00	0	07



19. Faculty Profile with Name, qualification, designation, experience, nature of appointment
(Confirmed / probation / temporary)

SL. NO.	NAME	Department	DESIGNATION	e-mail address	DATE OF JOINING	EXPERIENCE YEARS	Nature of Appointment
1	DR. SUDAKSHINA GHOSH	Bengali	Asso. Prof.	sudakshina175@rediffmail.com	12.08.2002	15	Substantive
2	SMT. SUTAPA MUKHOPADHYA	History	TIC	sutapasenm@gmail.com	08.11.2002	15	Substantive
3	DR. RANJINI BASU	Philosophy	Asso. Prof.	ranjinibasus@yahoo.com	11.11.2002	15	Substantive
4	SMT. JOYITA MITRA	Education	Asst. Prof.	joy1971mitra@gmail.com	11.07.2005	13	Substantive
5	SHRI RAJESH DAS	Geography	Asst. Prof.	profrajeshdas2010@gmail.com	25.07.2006	12	Substantive
6	DR. SHIPRA GHOSH	Bengali	Asst. Prof.	shipraghoshbengali@gmail.com	10.04.2007	11	Substantive
7	SHRI MAHANANDA ROY	Chemistry	Asst. Prof.	mahanandaroy2@gmail.com	22.04.2010	8	Substantive
8	SMT. PIYALEE DASH SHARMA	Pol. Sci.	Asst. Prof.	piyalex@yahoo.co.uk	15.06.2010	8	Substantive
9	DR. SWEETY SADHUKHAN	Commerce	Asst. Prof.	sweety.sadhukhan@gmail.com	10.09.2014	3	Substantive
10	DR. ARPITA SENGUPTA SADHU	Physiology	Asst. Prof.	arpitasenguptasadhu@gmail.com	05.12.2014	3	Substantive
11	DR. NILANJANA SEN	English	Asst. Prof.	nilaanjanaa@gmail.com	11.03.2015	3	Substantive
12	DR. ANUPRIYA CHATTERJEE	Geography	Asst. Prof.	geopriya@yahoo.com	19.03.2015	3	Substantive
13	SRI SIDDHARTHA BISWAS	English	Asst. Prof.	siddharthabiswas500@gmail.com	01.04.2015	3	Substantive
13	DEBADITYA BHATTACARYA	English	Asst. Prof.	Devbhattach01@gmail.com	8.6.2015	3	On lien
14	DR. NANDINI ROY	Bengali	Part-Time Lec.	nandinisenroy@gmail.com	30.08.2001	16	Govt. Approved. PTT
15	SMT. SUVRA SAMADDAR	Philosophy	Part-Time Lec.	samaddersubhra@gmail.com	30.08.2001	16	Govt. Approved. PTT
16	SMT. PAYEL GHOSH	Bengali	Part-Time Lec.	payelm09@gmail.com	08.11.2005	12	Govt. Approved. PTT
17	SMT. PRATIMA GHOSH	Commerce	Part-Time Lec.		10.07.2006	12	Govt. Approved. PTT
18	SMT. SHIKHA MAJUMDER	Commerce	Part-Time Lec.		02.04.2007	11	Govt. Approved. PTT
19	MD. S.M. NESAR AZMI	Chemistry	Part-Time Lec.	nesar_azmi@rediffmail.com	25.11.2008	9	Govt. Approved.

KISHORE BHARATI BHAGINI NIVEDITA COLLEGE (CO-ED)**148, Ramkrishna Sarani, Behala, Kolkata-700060.****ESTD-2001****Website: www.kbbnc.ac.in****Email Id: kbbncollege@gmail.com**

							PTT
20	DR. POULAMI CHAKRABORTY	Geography	Part-Time Lec.		26.08.2010	7	Govt. Approved. PTT
21	SRI BHABANI SANKAR DEB	Commerce	Part-Time Lec.	bhabanideb49@gmail.com	04.01.2010	8	Govt. Approved. PTT
22	SMT. DEBLINA TALUKDER	Pol. Sci.	Part-Time Lec.	deblinatalukdar1982@gmail.com	23.08.2010	7	Govt. Approved. PTT
23	DR. MOUSUMI ROY	Zoology	Guest Lec.	mousumiroy@rediffmail.com	02.02.2009	9	Govt. Approved. PTT
24	SMT. SMRITI BHOWMIK	Chemistry	Guest Lec.		22.02.2007	11	Temporary
25	DR. SHARMISTHA ACHARYYA	Economics	Guest Lec.	sharmisthaacharyya@gmail.com			Temporary
26	SMT. DEEPA ROY	Education	Guest Lec.	deepa.roy32@gmail.com			Temporary
27	SMT. ANINDITA MITRA	English	Guest Lec.	anindita.mitra88@gmail.com	04.01.2013	5	Temporary
28	SRI SOMEN GHOSH	Geography	Guest Lec.	somen.geographia@gmail.com	16.08.2017	11 Months	Temporary
29	SRI SOMNATH MUKHERJEE	Geography	Guest Lec.		16.08.2017	11 Months	Temporary
30	SMT. RUMANA SARKAR	History	Guest Lec.	rumana.sarkar@gmail.com	24.08.2014	3	Temporary
31	SMT. SASWATI DUTTA	History	Guest Lec.				Temporary
32	SRI KINGSUK GOLUI	Philosophy	Guest Lec.				Temporary
33	SRI ARINDAM BHATTACHARYA	Physiology	Guest Lec.	saani_bhattacharya@yahoo.com			Temporary
34	SMT. ANITA SADHU	Pol. Science	Guest Lec.	anitasadhu144@gmail.com	03.12.2015	2	Temporary
35	SMT. POUSALI DAS	Pol. Science	Guest Lec.	das.pousali1988@gmail.com			Temporary
36	SRI ABHISEKH GHOSH	Zoology	Guest Lec.	sendabhisekh@gmail.com			Temporary
37	SRI ANIRBAN RAY	Zoology	Guest Lec.	ray.anirban99@gmail.com			Temporary
38	SMT. TANIA SAHA	Zoology	Guest Lec.	sahatania23@gmail.com			Temporary
39	SMT. AMRITA SETT	History	Guest Lec.	settamrita8@gmail.com	02.11.2017	8 Months	Temporary

SL. NO.	NAME	DESIGNATION	DATE OF APPT.	PHONE NO.	E-MAIL ADDRESS
1	DEBASISH DAS	ACCOUNTANT	25.06.2001	9432962085	debasishqdas11@gmail.com
2	RAJA MUKHERJEE	TYPIST	25.06.2001	9674918511	rajamili72@gmail.com
3	PRABIR SARDAR	CLERK	25.06.2001	9051163817	sardarprabir703@gmail.com
4	KAJAL SARDAR	PEON	02.07.2001	6290182617	kajalsardar1978@gmail.com

Academic & Administrative Audit (AAA): Academic Years 2017-18



5	ASISH CHAKRABORTY	PEON	02.07.2001	8240910349	NA
6	SHAMBHUNATH CHAKRABORTY	GUARD	02.07.2001	9674885236	NA
7	SHYAM DHANUK	SWEEPER	02.07.2001	8420903363	85shyamadhanuk@gmail.com
8	SAMIR KR. DAS GHOSH	LAB. ATTN.(CHEMISTRY)	18.08.2017	9038928281	kanudasghosh@gmail.com
9	BASUDEV BANERJEE	LAB. ATTN.(GEO)	02.07.2001	8335029236	basudevbanerjee1970@gmail.com
10	PARTHA SARATHI SARKAR	LIB. ATTN.	25.06.2001	9883735325	NA

20. Department-wise Student Teacher Ratio:

Stream	Department	No. Of Full Time Teachers	Total No. of Students	Student Teacher Ratio (approx.)
B.A.(H)	Bengali	02	69	1:35
	English	03	68	1:23
	Education	01	26	1:26
	History	01	18	1:18
	Geography	02	78	1:39
	Philosophy	01	04	1:4
	Political Science	01	18	1:18
B.SC.(H)	Zoology	0	43	NA
B.COM (H)	Accountancy	01	32	1:32
B.A.(G)		11	218	1:20
B.COM(G)		01	24	1:12
B.SC(G)		02	24	1:24

21. Number of days open for direct teaching: 190**22. Details of increase in infrastructure facilities:**

Facilities	Existing	Newly created	Source of Fund	Total
Campus area (in acres)	6300 sq.ft. (0.144 acre)	N.A.	College Fund	6330 sq.ft.
Class rooms (number)	18		College Fund	18
Laboratories (number)	06	01	College Fund	07
Seminar Halls (number)	01		College Fund	01
Value of the equipment purchased during the year (Rs. in Lakhs)	1.77	2.56	College Fund	4.33



	Others	7.57	0.85	N.A.	8.42

23. Library services:

	Existing		Newly added		Total	
	No.	Value (In Rs.)	No.	Value	No.	Value
Text Books	5300	254750	150	30000	5450	284750
Reference Books	200	24900		6485	200	31385
e-Books	No					
Journals	No					
e-Journals	No					
Digital Database	No					
CD & Video	No					
Others (specify) Magazine	05		400			400
Total Amount (In Rs.)						316535

23a. Details of Rare Books

Sl. No.	Book with details	No. Of Copy	Edition
1.	New Webster's Dictionary (Deluxe Encyclopaedic Latin); Delair Publishing com. Inc. First Edition 1971	01	last edition 1984
2.	Encyclopaedia of Indian Literature (Vol.-1-6); first edition 1987	06	Reprinted 1997

24. Amount spent on maintenance in lakhs:

Sl. No.	Particulars	Amount
1.	ICT	0.59
2.	Campus Infrastructure and facilities	0.15
3.	Equipments	00
4.	Others	00
	Total	0.74



25. Budget allocation for infrastructure augmentation, excluding salary (INR in lakh)

Allocation for infrastructure augmentation, excluding salary (In Lakh Rupees)	Total Expenditure excluding salary
35.60	40.92

26. Expenditure on maintenance of physical and academic support facilities excluding salary

Expenditure on maintenance of physical and academic support facilities excluding salary (In Rs. Lakh)	Total Expenditure excluding salary
Maintenance= Rs. 0.70 Academic Support = 3.47	4.17

27. Corpus Fund : 15 lacs

28. Grant received from Govt. /non-Govt. or others: **nil**

29. Admission to 1st year

Demand ratio: **1:0 .60 (5:3)**

Dropout % (UG) – **15%**

Name of Programme	Number of seat available	Number of application received	Students enrolled
Bengali(H)	55	60	36
English(H)	33	50	37
Education(H)	33	60	08
History (H)	33	45	08
Political Sc.(H)	33	40	11
Philosophy(H)	33	35	01
Geography(H)	55	42	39
Zoology(H)	28	30	28
B.Com(H)	55	45	18
B.A.(Gen)	250	260	133
B.Sc.(Gen)	50	20	13
B.Com(Gen)	50	25	18

**30. Categorically admission in details.**

General	SC	ST	OBC	Total
218	121	03	23	365

31. Financial Support to Students as stipend/scholarship/concession

	Number of Students	Amount (in lakhs)
Financial support from institution	10	0.05
Financial support from government	SC-180	9.00
	ST-03	0.15
	OBC- 22	1.10
	Kanyashree- 28	7.00
		Total: 17.25
Financial support from other sources	Nil	Nil
Number of students International/ National recognitions who received	Nil	Nil

32. Welfare Scheme for

Teaching	Provident Fund, Loan provision from P.F. Account, Festival Loan, Loan without any interest for medical exigencies.
Non-teaching	
Students	Student Health Home , Concession for poor and meritorious students

33. Contribution to environmental awareness / protection

- Plastic free Zone :
- Plantation
- Waste management

34. Significant Activities and contributions made by IQAC



1. IQAC suggested to organize students exchange programmes, seminars, and workshops..
2. Cleanness programmes at college level as well as under Swachha Bharat Abhiyan
3. Preparation and submission of AISHE data within stipulated time frame.
4. Parent-Teacher Meeting after publication of results of college and University examinations.

35. SWOC Analysis

Strengths	<ul style="list-style-type: none">• Experienced and Academically sound faculties.• Healthy teacher –student relation.• Remedial classes are offered to weak students of some departments.• Numbers of female students higher than the number of .male students.• College offers degree in all streams (Arts, Science and Commerce)
Weakness	<ul style="list-style-type: none">• Lack of sufficient space• Inadequate books and journals in central library• Insufficient numbers of permanent teaching and non teaching staff.• Inadequate number of class rooms.• Lift not yet installed.• Lack of sports and games facilities.• Inadequate waste disposal system in respect of laboratories.



	<ul style="list-style-type: none"> Library facility is not up to the mark.
Opportunities	<ul style="list-style-type: none"> Location of the college may be utilised to attract large number of local students.
Challenges	<ul style="list-style-type: none"> To provide new courses to new generation learners as per need of time.

36. Analysis of Feed Back of Existing Students

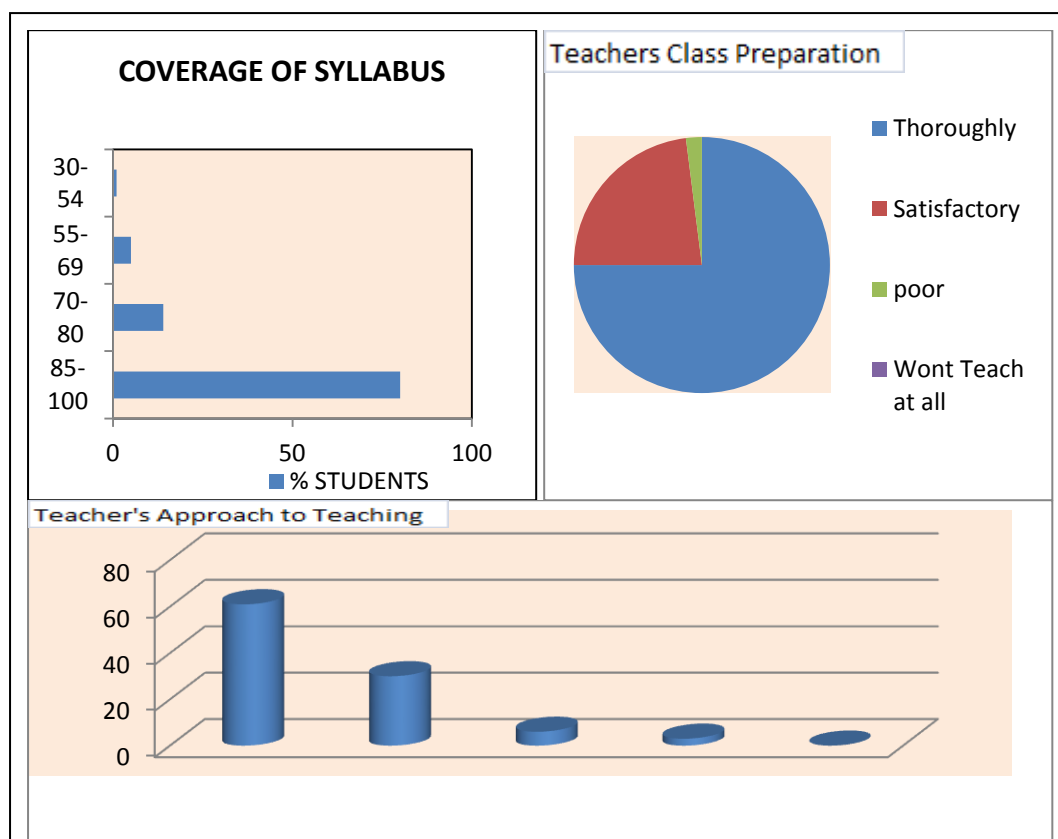



Evaluation by Teachers

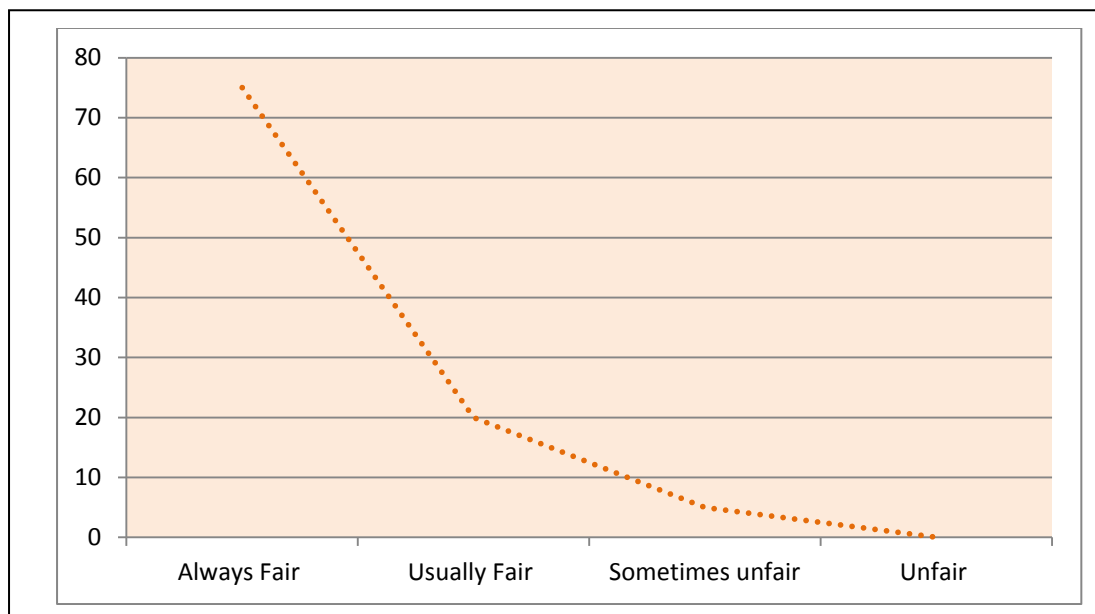

Internship, Student Exchange Programme, Field Visit

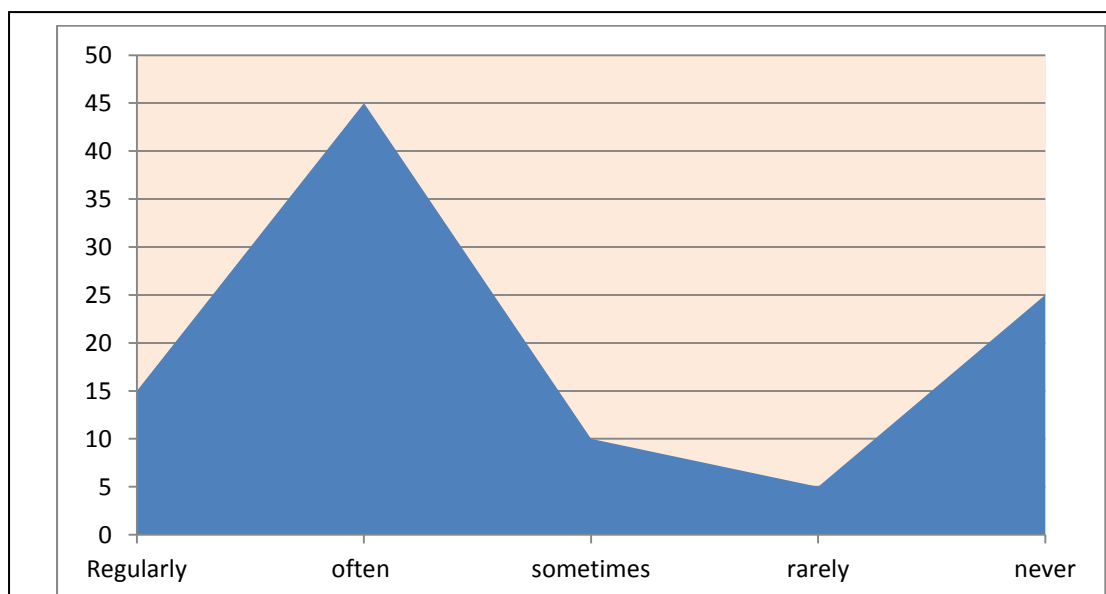



TEACHERS ILLUSTRATE THE CONCEPTS THROUGH EXAMPLES AND APPLICATIONS

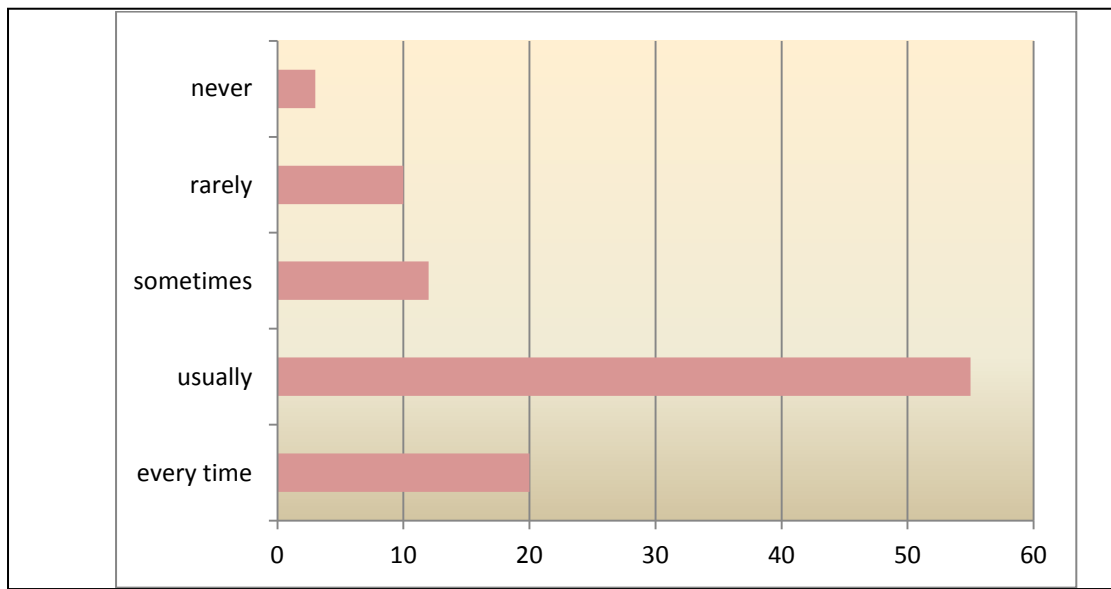

TEACHERS IDENTIFY THE STRENGTHS AND ENCOURAGE

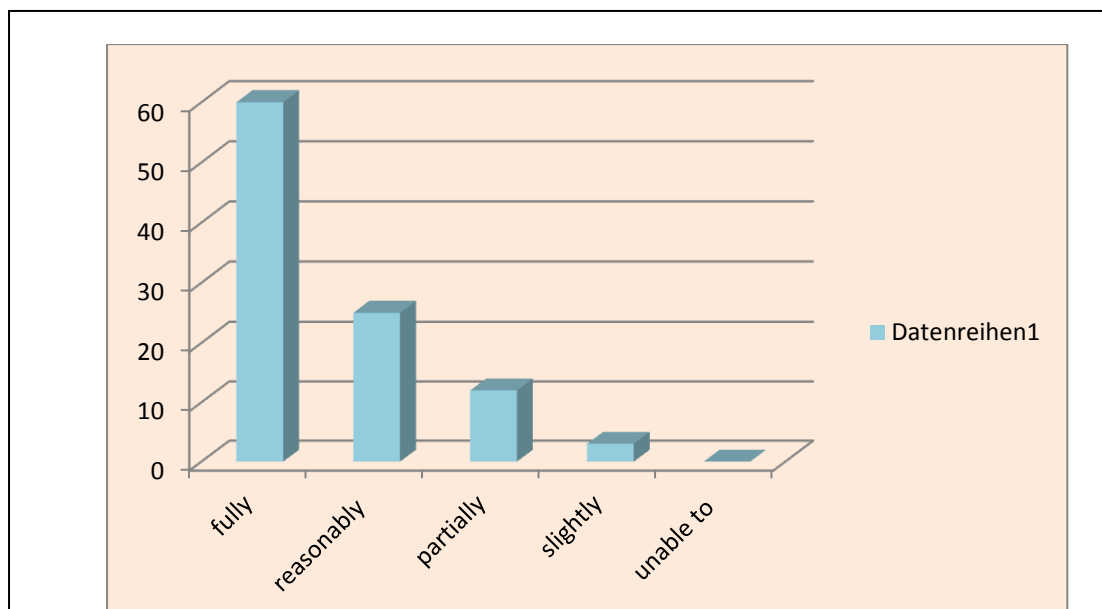



Teachers able to identify your weakness

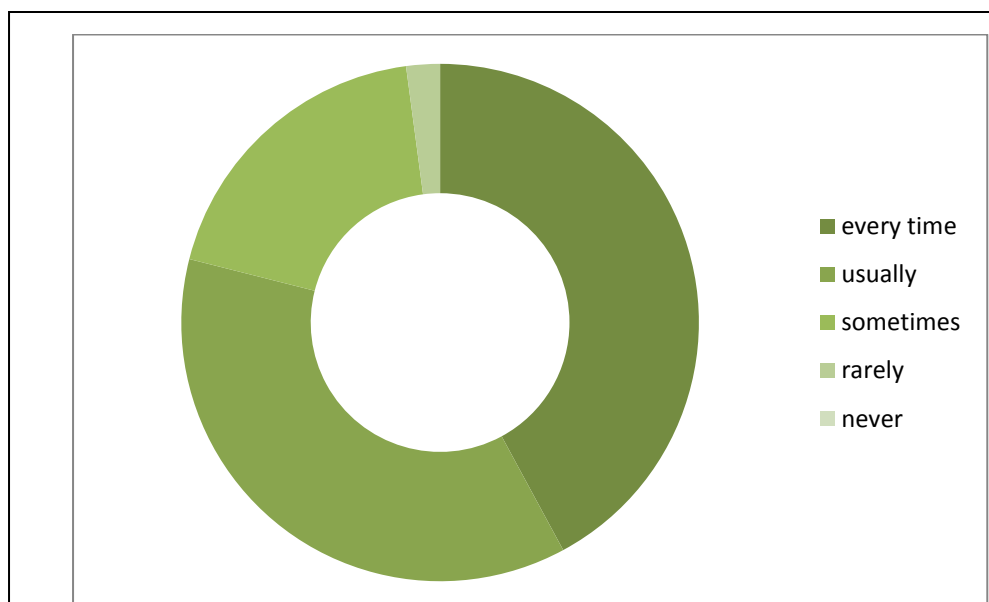



Teachers encourage participating in extra-curricular activities

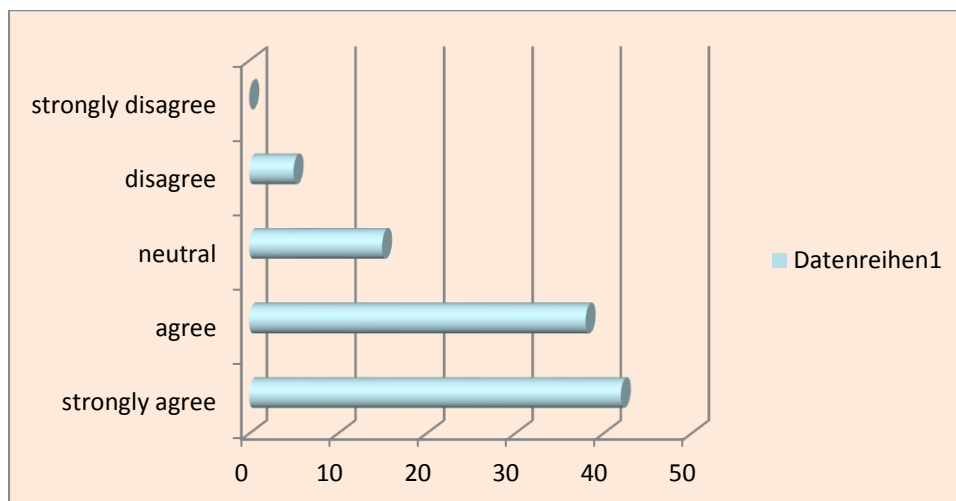

Use of LCD and Multimedia in classrooms

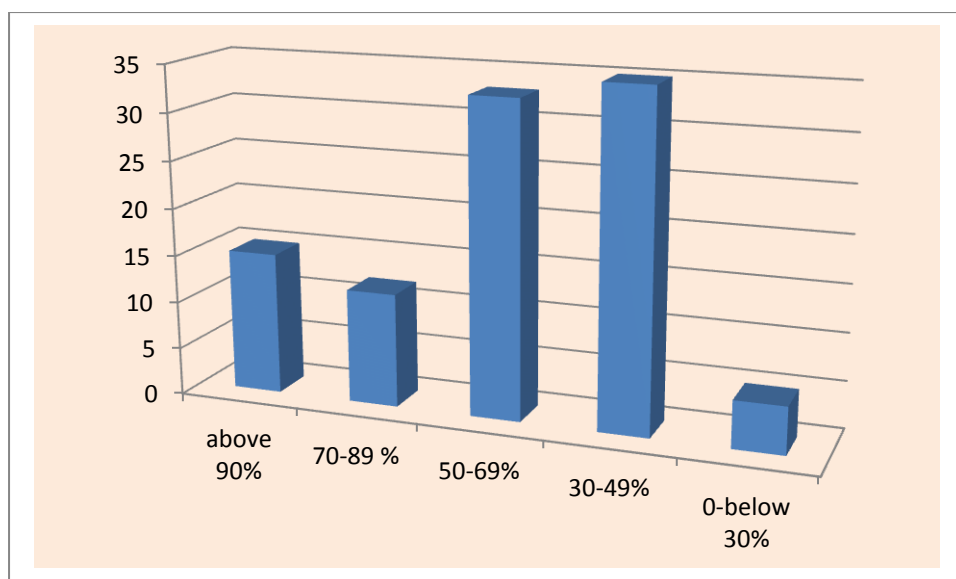

OVERALL TEACHING –LEARNING PROCESS OF INSTITUTION

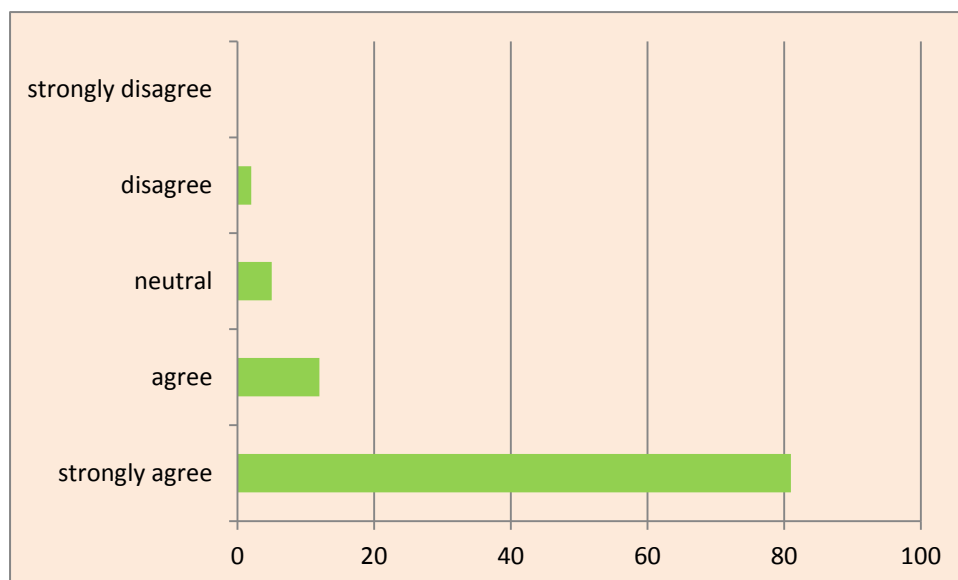

Recommendations by Members of Expert Committee:

1. To open Value Added Courses or Add on Courses .
2. Proposed expenditures of future plan should be mentioned in Budget.
3. Reflections of feedback should be included in future plan, vision and mission.
4. Records of vertical progression of students should be maintained.
5. Lectures, PPT, questions and study material should be uploaded in repository of college website.
6. Number of toilets for students should be increased.
7. Book Bank, free computer education, mid day meal, award for best library user should be initiated for student support.
8. Incentives should be given to teachers and students to carry out research projects, seminars and publication in UGC approved international journals.



KISHORE BHARATI BHAGINI NIVEDITA COLLEGE (CO-ED)

148, Ramkrishna Sarani, Behala, Kolkata-700060.

ESTD-2001

Website: www.kbbnc.ac.in

Email Id: kbbncollege@gmail.com



9. Digital library, introduction of COHA software.
10. To find out ways to increase the income of college through resource mobilisation.
11. IQAC should maintain record of proposals and implementations of recommendations. The same should be passed in Governing Body of College.
12. Arrangement of either coaching classes for deprived children, services to old age people of locality or internship teaching in local school may be adopted as best practices of college.
13. Steps should be taken for overall development of sports activities within college. Arrangement of coaches for different games and introduction of Sukanya Self Defence Scheme are best options.

[Signature]

Signature of External Expert

**Inspector of Colleges
UNIVERSITY OF CALCUTTA**

[Signature]

Signature of External Expert

**Behala College
Parnashree, Kolkata-700060**

[Signature]

**Principal
Svekananda College
Tarakpur, Kol-63**

Signature of External Expert

[Signature] 07/02/19

Signature of Principal

**Principal
Kishore Bharati Bhagini
Nivedita College (Co-Ed.)**

KISHORE BHARATI BHAGINI NIVEDITA COLLEGE (CO-ED)

148, Ramkrishna Sarani, Behala, Kolkata-700060.

ESTD-2001

Website: www.kbbnc.ac.in

Email Id: kbbncollege@gmail.com



**KISHORE BHARATI BHAGINI NIVEDITA COLLEGE
(CO-ED)**

148, Ramkrishna Sarani, Behala, Kolkata-700060.

ESTD-2001

Website: www.kbbnc.ac.in

Email Id: kbbncollege@gmail.com

**Academic and administrative audit (AAA)
Academic year-2016-17**



ACADEMIC & ADMINISTRATIVE AUDIT (AAA) REPORT: 2016-17

A. ACADEMIC AUDIT

1. Name of the College: Kishore Bharati Bhagini Nivedita College (Co-Ed.)
2. Year of establishment: **2001**
3. Examination System: Annual/ Semester/Choice Based Credit System/ Credit and Grading system/ any other system, specify:

Programme Name	Examination System
B.A.(Hons. & General)	Annual System
B.Sc.(Hons. & General)	Annual System
B.Com.(Hons. & General)	Choice Based Credit System (CBCS)

4. Publication :

	International Peer reviewed	National Peer reviewed	Others	Scopus or SSCI or SCI	With ISBN No.	With ISSN No.
Publication in Journals	1	1	3		1	1
Books						
Book Chapter		1				

5. Details of Publication

Name of Teacher	Department	Details of publication
Rajesh Das	Geography	<ol style="list-style-type: none">1. Shelter, Sanitation and Drinking Water: Basic Problems of Migrants – A case Study of Ward No. 13 of Bhadreswar Municipality; International paper, IJAR, ISSN No.: 2249-555X; Vol. 06, Issues 07, July 2016, pp2. Climatic Changes and Inter and Intra State Migration: A Study in Indian Context; National Paper ; ISBN: 978-81-9234480-5 ; pp-215-222; Edited Book entitled- “ Climate and Society - A Contemporary Perspective; Calcutta University Publication
Smt. Sutapa Mukhopadhyay	History	<ol style="list-style-type: none">3. Corcica Dwipe-Bonaparter Parai-Travelogue ; Article ; Desh Patrika; January 2017



Dr. Shipra Ghosh	Bengali	4. Stylistical Analysis of Vivekananda Prose writing; Sanchari-A journal of Bengali Department , Vivekananda College for Women , August 2016.
		5. Prose writing of Vivekananda, Arekrakam; Feb. 2017 ; WBBEN/20/49896
Dr. Nilanjana Sen	English	6. Concern for Belongingness: Visual Impairment and the Anxiety of Intimacy' Journal – Studies in Humanities and Social Sciences: Journal of the Inter-University Centre for Humanities and Social Sciences; Vol XXII, NUMBER 2, WINTER 2015; Special Issue on The Anxiety of Intimacy.

6. Details of teachers participated in Refresher courses, Orientation courses, Seminars, Workshops, Conferences at national and international levels. (participant, presented paper, chaired the session)

	Refresher	Orientation	STC	International Conference Seminar	National Conference Seminar	State Conference Seminar	University/Local/Others	Workshop
Chaired the Session/Resource Person					01	05		
Presented Paper				1	04			
Participant	01	00	01	00		00	00	00

7. Details of participation in Refresher/Orientation/STC

Name of Teacher	Course attended	Organizer	Year	Total duration
Sri. Rajesh Das	STC:Disaster Management	UGC-HRDC University of Burdwan	2017	Feb. 21-27,2017
Sri Mahananda Roy	RC	BU	2017	21 Days

8. Details of teachers invited as resource persons, invited speaker or paper presentation or participant in Seminars, Workshops, and Conferences at national and international levels.

Name of Teachers	Department	Type of Presentation	Title of Paper	Name of Host Institute	Type
------------------	------------	----------------------	----------------	------------------------	------

KISHORE BHARATI BHAGINI NIVEDITA COLLEGE (CO-ED)

148, Ramkrishna Sarani, Behala, Kolkata-700060.

ESTD-2001

Website: www.kbbnc.ac.inEmail Id: kbbncollege@gmail.com

Dr. Sudakshina Ghosh	Bengali	Oral	Unish Shataker Bengali Mahila Lekhak	Sahitya Academy	National
Rajesh Das	Geography	Oral/PPT	Migration of Labour from India to Gulf Countries: How far it supports sustainability,	ILEE and University of Calcutta; 28 TH and 29 th September 2016	National
Smt. Joyita Mitra	Education	National	Incalculation of values : A necessity	Rabindra Bharati University	National
Dr. Anupriya Chatterjee	Geography	Oral/PPT	Analysis of Gully Development and Miro – Landform Features in the Khoai Badlands , surrounding Santiniketan	ILEE and University of Calcutta	National
Dr. Debaditya Bhattacharya	English	Oral	‘Whose Body is the Nation?: The Shameless Women of the Righteous State’, at IACLALS Annual International Conference 2017 on ‘Location, Identity, Solidarity – Hegemonic Formations and Contestations (With a Special Focus on the North-East),	at IIT-Guwahati	International
		Invited Speaker	at the Roundtable on Higher Education (organized by Pranab Bardhan and Niraja Gopal Jayal), Centre for Study in Law and Governance,	Jawaharlal Nehru University, New Delhi	National
		Invited Speaker	, Panel Discussion on ‘Bol Ke Lab Azaad Hain Tere: On the Right to Freedom of Expression’,	IMA Hall, Gandhi Maidan, Patna	State
		Invited Speaker,	‘Teaching the Useless Disciplines: Liberal Arts Education Within the University’, at the	Department of English, Patna University	State
		Invited Speaker,	‘Relevance of Literary Theory in the Contemporary Moment’, at the Department of English,	Patna Women’s College, Patna University	State
		Invited Speaker,	Panel Discussion on ‘Just Another Death: Cultures of	Patna College of Arts and Crafts,	State



			Impunity and Insensitivity',	Patna University	
		Invited Speaker	, Panel Discussion on 'Envisioning our Universities that Matter'	, Patna College of Arts and Crafts, Patna University	State

9. Participation of teachers in various academic activities as members of committees at University level, State level, National level, International level bodies. (give details)

Name of the Teacher	Names of Bodies	Date and duration
Sutapa Mukhopadhyay	1. Paschimbanga Itihas Parisad	Life Mmembership
Sri Rajesh das	Geographical Society of India	Life Member from
Dr. Anupriya Chatterjee	Geographical Society of India	Life Membership
	ILEE	Life Membership

10. Details of teachers appointed/nominated on Editorial Boards/Reviewers at university, state, national and international levels. : **Not Available**

Name of the Teacher	Names of Bodies/Boards	Details

11. Details of Seminars/ Conferences/Workshops/FDP organized at the College at Institutional Level

Name of Department	Title of Seminar	Date/Year	Name of Speakers
Geography and Chemistry	Food Additive and Preservative	17.02.2017	Shri Mahananda Roy

12. Curricular Aspects:

A Does the department offer program with sufficient no. of electives options? yes

B Do you offer Bridge/Remedial courses? If yes, Give details.



No. of Enrolled Students	Class/Subjects	Duration	Total No. Of class
15	Geography	1 Hour	10
15	Geography	1 Hour	15

13. What is the method for conducting internal evaluation? : Unit Test, Test and Class Test Theory and Practical(Lab. Based subject)

14. Student enrichment programmes (special lectures / workshops / seminar) involving external/internal experts. :
NIL

Expert Person	Department	Number of Students

**15. Details of Field works and Educational Tours**

Type	Department	Place	No. of Students	No. of Teachers	Date
Field work	Geography	Kalimpong and Reinchingpong	18	03+1 NTS	2.12.2016-8.12.2016
Field work		Murshidabad	16	03+1 NTS	22.03.2016-24.03.2016
Field	Bengali, History, English, Political Science Education Philosophy	Bandel	60	14	Feb. 2017

16. Students result at the end of Part-I, II & III Examinations:

Examination	Category	Total no. of students appeared	Total number of passed out students
Part-III	Honours	132	52
	Pass		33

17. Co-Curricular Activities

Name of Programme	Date	No. of participants
Sarswati Puja	1.2.2017	200
Annual Sports	21.12.2016	200
Blood Donation Camp/Eye Test	2.11.2016	35
Plantation (Vanmahatosav)	5.7.2017	100
Matri Bhasa Diwas (International Language Day)	21.02.2017	150
Independence Day	15.08.2016	50
Rabindra Jayanti	09.05.2017	100
College Foundation Day	31.08.2016	50
Teacher's Day	5.9.2016	150
Annual Functions	4.12.2016	250

**B. ADMINISTRATIVE AUDIT****17. Details of Administrative and Technical staff**

Category	Number of Permanent Employees	Number of Vacant Position	Number of permanent positions filled during the Year	Number of positions filled temporarily
Administrative staff	00	00	0	0
Technical Staff	00	00	0	0
Teaching Staff	14	07	0	0
Librarian	00	00	0	0
Non teaching staff	07	11	0	0
Part time Teacher	10	00	0	0
Guest Teacher	17	00	0	0

18. No. of faculty positions recruited (R) and vacant (V) during the year

Assistant Prof.		Associate Prof.		Professor		Others		Total	
R	V	R	V	R	V	R	V	R	V
0	07	00	00	00	00	00	00	00	07

19. Faculty Profile with Name, qualification, designation, experience, nature of appointment (confirmed / probation / temporary)

KISHORE BHARATI BHAGINI NIVEDITA COLLEGE (CO-ED)**148, Ramkrishna Sarani, Behala, Kolkata-700060.****ESTD-2001****Website: www.kbbnc.ac.in****Email Id: kbbncollege@gmail.com**

SL · N O.	NAME	Depart ment	DESIGNA TION	e-mail address	DATE OF JOININ G	EXPERIE NCE YEARS	Nature of Appoint ment
1	DR. SUDAKSHINA GHOSH	Bengali	Asso. Prof.	sudakshina175@rediffmail.com	12.08.2 002	15	Substanti ve
2	SUTAPA MUKHOPADH YA	History	TIC	sutapasenm@gmail.com	08.11.2 002	15	Substanti ve
3	DR.RANJINI BASU	Philoso phy	Asso. Prof.	ranjinibasus@yahoo.com	11.11.2 002	15	Substanti ve
4	JOYITA MITRA	Educati on	Asst. Prof.	joy1971mitra@gmail.com	11.07.2 005	13	Substanti ve
5	RAJESH DAS	Geograp hy	Asst. Prof.	profrajeshdas2010@gmail.com	25.07.2 006	12	Substanti ve
6	DR.SHIPRA GHOSH	Bengali	Asst. Prof.	shipraghoshbengali@gmail.com	10.04.2 007	11	Substanti ve
7	MAHANAND A ROY	Chemist ry	Asst. Prof.	mahanandaroy2@gmail.com	22.04.2 010	8	Substanti ve
8	PIYALEE DASH SHARMA	Pol. Sci.	Asst. Prof.	piyalex@yahoo.co.uk	15.06.2 010	8	Substanti ve
9	DR.SWEETY SADHUKHAN	Comme rce	Asst. Prof.	sweety.sadhukhan@gmail.com	10.09.2 014	3	Substanti ve
10	DR.ARPITA SENGUPTA SADHU	Physiol ogy	Asst. Prof.	arpitasenguptasadhu@gmail.com	05.12.2 014	3	Substanti ve
11	DR.NILANJA NA SEN	English	Asst. Prof.	nilaanjanana@gmail.com	11.03.2 015	3	Substanti ve
12	DR.ANUPRIY A CHATTERJEE	Geograp hy	Asst. Prof.	geopriya@yahoo.com	19.03.2 015	3	Substanti ve
13	SIDDHARTHA BISWAS	English	Asst. Prof.	siddharthabiswas500@gmail.com	01.04.2 015	3	Substanti ve
14	DEBADITYA BHATTACHA RYA	English	Asst. Prof.	Debnhatt01@gmail.com	8.6.201 5	3	substanti ve
14	DR.NANDINI ROY	Bengali	Part-Time Lec.	nandinisenroy@gmail.com	30.08.2 001	16	Govt. Approv. PTT
15	SUVRA SAMADDAR	Philoso phy	Part-Time Lec.	samaddersubhra@gmail.com	30.08.2 001	16	Govt. Approv. PTT
16	PAYEL GHOSH	Bengali	Part-Time Lec.	payelm09@gmail.com	08.11.2 005	12	Govt. Approv. PTT
17	PRATIMA	Comme	Part-Time	ghoshpartima6@gmail.com	10.07.2	12	Govt.

KISHORE BHARATI BHAGINI NIVEDITA COLLEGE (CO-ED)**148, Ramkrishna Sarani, Behala, Kolkata-700060.****ESTD-2001****Website: www.kbbnc.ac.in****Email Id: kbbncollege@gmail.com**

	GHOSH	Commerce	Lec.	om	006		Approv. PTT
18	SHIKHA MAJUMDER	Commerce	Part-Time Lec.		02.04.2007	11	Govt. Approv. PTT
19	S.M. NESAR AZMI	Chemistry	Part-Time Lec.	nesar_azmi@rediffmail.com	25.11.2008	9	Govt. Approv. PTT
20	DR. POULAMI CHAKRABORTY	Geography	Part-Time Lec.		26.08.2010	7	Govt. Approv. PTT
21	BHABANI SANKAR DEB	Commerce	Part-Time Lec.	bhabanideb49@gmail.com	04.01.2010	8	Govt. Approv. PTT
22	DEBLINA TALUKDER	Pol. Sci.	Part-Time Lec.	deblinatalukdar1982@gmail.com	23.08.2010	7	Govt. Approv. PTT
23	DR. MOUSUMI ROY	Zoology	Guest Lec.	mousum_roy@rediffmail.com	02.02.2009	9	Govt. Approv. PTT
24	SMRITI BHOWMIK	Chemistry	Guest Lec.		22.02.2007	11	Temporary
25	DR. SHARMISTHA ACHARYYA	Economics	Guest Lec.	sharmisthaacharyya@gmail.com			Temporary
26	DEEPA ROY	Education	Guest Lec.	deepa.roy32@gmail.com			Temporary
27	ANINDITA MITRA	English	Guest Lec.	anindita.mitra88@gmail.com	04.01.2013	5	Temporary
30	RUMANA SARKAR	History	Guest Lec.	rumana.sarkar@gmail.com	24.08.2014	3	Temporary
31	SASWATI DUTTA	History	Guest Lec.				Temporary
32	KINGSUK GOLUI	Philosophy	Guest Lec.				Temporary
33	ARINDAM BHATTACHARYYA	Physiology	Guest Lec.	saani_bhattacharya@yahoo.com			Temporary
34	ANITA SADHU	Pol. Science	Guest Lec.	anitasadhu144@gmail.com	03.12.2015	2	Temporary
35	POUSALI DAS	Pol. Science	Guest Lec.	das.pousali1988@gmail.com			Temporary
36	ABHISEKH GHOSH	Zoology	Guest Lec.	sendabhisekh@gmail.com			Temporary
37	ANIRBAN RAY	Zoology	Guest Lec.	ray.anirban99@gmail.com			Temporary
38	TANIA SAHA	Zoology	Guest Lec.	sahatania23@gmail.com			Temporary

**20. Department-wise Student Teacher Ratio:**

Stream	Department	No. of Teachers	No. of Students	Student Teacher Ratio (approx.)
B.A.	Bengali	02	75	1:37
	English	03	51	1:17
	Education	01	27	1:27
	History	01	18	1:6
	Geography	02	101	1:18
	Philosophy	01	04	1:04
	Political Science	01	19	1:19
B.Sc.	Zoology	00	49	NA
B.com	Accountancy	01	35	1:35

21. Number of days open for direct teaching: 182**22. Details of increase in infrastructure facilities:**

Facilities	Existing	Newly created	Source of Fund	Total
Campus area (in acres)	6300 sq.ft. (0.144 acre)	N.A.	College Fund	6330 sq.ft.
Class rooms (number)	18		College Fund	18
Laboratories (number)	05		College Fund	05
Seminar Halls (number)	01		College Fund	01
Value of the equipment purchased during the year (Rs. in Lakhs)	1.17	1.8	College Fund	2.25
Others	0.94	College Fund		1.19

23. Library services:

	Existing		Newly added		Total	
	No.	Value	No.	Value	No.	Value
Text Books	5200	243350	100	11400	5300	254750



Reference Books	50	20400	75	4500	125	24900
e-Books						
Journals						
e-Journals						
Digital Database						
CD & Video						
Others (specify) Magazine	4	0.013	300	100	4	400
Total	280050					

23a. Details of Rare Books

Sl. No.	Book with details	No. Of Copy	Edition
1.	New Webster's Dictionary (Deluxe Encyclopaedic Latin); Delair Publishing com. Inc. First Edition 1971	01	last edition 1984
2.	Encyclopaedia of Indian Literature (Vol.-1-6); first edition 1987	06	Reprinted 1997

24. Amount spent on maintenance in lakhs:

Sl. No.	Particulars	Amount
1.	ICT	0.17
2.	Campus Infrastructure and facilities	0.33
3.	Equipments	nil
4.	Others	nil
	Total	0.50

24a. Corpus Fund : 15 Lac**25. Budget allocation for infrastructure augmentation, excluding salary (INR in lakh)**

Allocation for infrastructure augmentation, excluding salary (In Lakh Rupees)	Total Expenditure excluding salary
	12.80



26.84	
--------------	--

26. Expenditure on maintenance of physical and academic support facilities excluding salary

Expenditure on maintenance of physical and academic support facilities excluding salary	Total Expenditure excluding salary
Maintenance :0.33 Academic Support= 4.48	4.81

27. Grant received from Govt./non-Govt. or others:

28. Admission to 1st year

Demand ratio: 1:1

(UG) -Dropout % **(UG) – 18%**

Name of Programme	Number of seat available	Number of application received	Students enrolled
Bengali(H)	55	62	38
English(H)	33	70	30
Education(H)	33	40	19
History (H)	33	30	12
Political Sc.(H)	33	12	3
Philosophy(H)	33	10	2
Geography(H)	55	55	39
Zoology(H)	28	60	28
B.Com(H)	33	50	23
B.A.(G)	250	228	105
B.Com(G)	50	24	8
B.Sc. (G)	50	18	4

29. Categorically admission in details.

General	SC	ST	OBC	Total
156	98	04	53	311



30. Financial Support to Students as stipend/scholarship/concession

	Number of Students	Amount (in lakhs)
Financial support from institution		

KISHORE BHARATI BHAGINI NIVEDITA COLLEGE (CO-ED)

148, Ramkrishna Sarani, Behala, Kolkata-700060.

ESTD-2001

Website: www.kbbnc.ac.in

Email Id: kbbncollege@gmail.com



KISHORE BHARATI BHAGINI NIVEDITA COLLEGE (CO-ED)

148, Ramkrishna Sarani, Behala, Kolkata-700060.

ESTD-2001

Website: www.kbbnc.ac.in

Email Id: kbbncollege@gmail.com



Financial support from government	SC=147 ST=09 OBC=21 Kanyashree=40	7.05 0.45 1.05 20.0 28.55
Financial support from other sources	Nil	Nil
Number of students International/ National recognitions who received	Nil	Nil

31. Welfare Scheme for

Teaching	Provident Fund, Loan provision from P.F. Account, Festival Loan, Loan without any interest for medical exigencies
Non-teaching	
Students	Free sip for economically backward students, both Half and Full, Part Payment of Excursion money.

Inspector of Colleges
UNIVERSITY OF KOLKATA

Signature of External Expert

Principal
Vivekananda College
Bakurpukur, Kol-63

Signature of External Expert

Signature of External Expert
Principal
Behala College
Parnashree, Kolkata-700060

Signature of Principal
Principal
Kishore Bharati Bhagini
Nivedita College (Co-Ed.)

Academic & Administrative Audit (AAA): Academic Years 2016-17 (2016-17)

KISHORE BHARATI BHAGINI NIVEDITA COLLEGE (CO-ED)

148, Ramkrishna Sarani, Behala, Kolkata-700060.

ESTD-2001

Website: www.kbbnc.ac.in

Email Id: kbbncollege@gmail.com



**KISHORE BHARATI BHAGINI NIVEDITA COLLEGE
(CO-ED)**

148, Ramkrishna Sarani, Behala, Kolkata-700060.

ESTD-2001

Website: www.kbbnc.ac.in

Email Id: kbbncollege@gmail.com

Academic and administrative audit (AAA)

Academic year-2015-16

**ACADEMIC & ADMINISTRATIVE AUDIT (AAA) REPORT: 2015-16****A. ACADEMIC AUDIT**

1. Name of the College: Kishore Bharati Bhagini Nivedita College (Co-Ed.)
2. Year of establishment: **2001**
3. Examination System: Annual/ Semester/Choice Based Credit System/ Credit and Grading system/ any other system, specify:

Programme Name	Examination System
B.A.(Hons. & General)	Annual System
B.Sc.(Hons. & General)	Annual System
B.Com.(Hons. & General)	Choice Based Credit System (CBCS)

4. Publication :

	International Peer reviewed	National Peer reviewed	Others	Scopus or SSCI or SCI	With ISBN No.	With ISSN No.
Publication in Journals		2	4		2	0
Books						
Book Chapter						

5. Details of Publication

Name of Teacher	Department	Details of publication
Dr. Sudakshina Ghosh	Bengali	<ol style="list-style-type: none"> 1. A book on the life and works of Jyotirmoyee Debi; JYOTIRMOYEE DEBI, ISBN-978-81-260-5159-5; Sahitya Academy; New Delhi 2. Buddhadev- Jibananda: Samaprker Safolata Nishfalota /Korak Sahitya Patrika, Parasporik Samparka Sankhya ; Ed.- Tapas Bhowmick , May 2016; pp-193-207 3. Antashalila / Sanchari, Bangla Bibhagiya Patrika , Vivekananda College for Women; Ed. By Swapna Roy ; pp-34-44; 2016 4. JAILER BHETOR JAIL / Arek Rakam, Ed. by Ashok Mitra; 2016 5. SABITRI ROY / Hindol, Ed. by Malabika Majumdar & others; April 2016, P. 63-72.
Smt. Sutapa Mukhopadhyay	History	<ol style="list-style-type: none"> 6. Desired and Condemned : The Paradox of Prostitution in Ancient India: Magazine Book; Settu Prokashani & Women's Study Center & Lady Brabourne College (National) ; ISBN: 978-93-80677-96-15

KISHORE BHARATI BHAGINI NIVEDITA COLLEGE (CO-ED)

148, Ramkrishna Sarani, Behala, Kolkata-700060.

ESTD-2001

Website: www.kbbnc.ac.inEmail Id: kbbncollege@gmail.com

6. Details of teachers participated in Refresher courses, Orientation courses, Seminars, Workshops, Conferences at national and international levels. (participant, presented paper, chaired the session)

7.

	Refresher	Orientation	STC	International Conference Seminar	National Conference Seminar	State Conference Seminar	University/Local/Others	Workshop
Chaired the Session/Resource Person				02	02			
Presented Paper				07	07	02		
Participant	01	00	05					02

8. Details of participation in Refresher/Orientation/STC

Name of Teacher	Course attended	Organizer	Year	Total duration
Rajesh Das	STC: Remote Sensing and GIS	UGC-HRDC Burdwan University	2015-16	29.12.2015 to 04.01.2016
	Refresher Course	UGC-HRDC Burdwan University	2015-16	
	STC: RS, GNSS and GIS USING Open Source Software	Geographical Society of India and Department of Geography, University of Calcutta	2015-16	25.02.2016 to 07.03.2016
Smt. Joyita Mitra	STC: Soft Skill Development & Conflict Management	RSMVV & Centre for Counselling Services and studies in self development	2016	27.04.2016 to 04.05.2016
Dr. Shipra Ghosh	STC: Soft Skill Development & Conflict Management	RSMVV & Centre for Counselling Services and studies in self development	2016	27.04.2016 to 04.05.2016
Dr. Anupriya Chatterjee	STC: RS, GNSS and GIS USING Open Source Software	Geographical Society of India and Department of Geography, University of Calcutta	2015-16	25.02.2016 to 07.03.2016

9. Details of teachers invited as resource persons, invited speaker or paper presentation or participant in Seminars, Workshops, and Conferences at national and international levels.

Name of Teachers	Department	Type of Presentation	Title of Paper	Name of Host Institute	Type
Sri Rajesh Das	Geography	Oral/PPT	Shelter, Sanitation and Drinking Water: Basic	Raidighi College and All Bengal	National

KISHORE BHARATI BHAGINI NIVEDITA COLLEGE (CO-ED)

148, Ramkrishna Sarani, Behala, Kolkata-700060.

ESTD-2001

Website: www.kbbnc.ac.inEmail Id: kbbnccollege@gmail.com

			problems of Migrant	Geographers	
		Oral/PPT	Status of Nutrition and Health among the slum girls : A case study of labour slums of Hugli District	Raidighi College and All Bengal Geographers	National
		Oral/PPT	Migration Urban Water Crisis and Water Conservation : Common Practices and Solutions	Women's Christian College , Kolkata	National
Smt. Joyita Mitra	Education	Oral	Physical Education- A Global Perspective in 21 st Century	Haldia Govt. College	National
		Oral	Empowerment of women through higher education- its challenges	Pailan College of Education	International
		Oral	Importance of educational guidance in the context of modern complex situation.	Bijoy Krishna Girls College	National
		Workshop	Practice in behaviour modification for children with special needs	Jadavpur University	University
Dr. Anupriya Chatterjee	Geography	PPT	Geo-hydrological problems and related consequences-: A case Study on Nabadwip Block, Nadia	Women's Christian College, Kolkata , IESWM , W.B.	National
Dr. Debaditya Bhattacharya	English	Oral	'A Xenophobic Swaraj?: The Fear of the Immigrant in the Postcolonial Cityscape' at the IACLALS Annual International Conference 2015 on 'Space, Place, Travel, Displacement, Exile'	Birla Institute of Technology and Sciences (BITS)-Pilani, Goa Campus	International
		Invited Speaker	'Death, Testimonies and Literature: A Philosophical Inquiry'	Department of Humanities and Social Sciences (HSS), IIT-Kharagpur	National
			Panel Discussion on 'A Politics of Conforming and Reforming: Events in the University', at the National Conference on 'Contested	Sri Venkateswara College and Ramjas College, Delhi University	National

KISHORE BHARATI BHAGINI NIVEDITA COLLEGE (CO-ED)

148, Ramkrishna Sarani, Behala, Kolkata-700060.

ESTD-2001

Website: www.kbbnc.ac.inEmail Id: kbbnccollege@gmail.com

			Knowledge: Event, Truth, Politics',		
		Public lectures	'An Anthropology of the State', 'Difference as Resistance: Thinking of Foucault and Derrida' and 'The Idea of a University',	Central University of Bihar, Gaya Campus	National
		IPCR Workshop	"Dialogic Encounter between Contemporary Western Episteme and Indian Philosophy",	hosted by Department of Humanities and Social Sciences (HSS), IIT-Kharagpur	International
		Oral	'Of Playful Fears: Interrogating a Popular Response to Terror through Video Games', at the UGC National Conference on "Imagining the Indian Popular: Globalisation and its dis/contents",	organized by Zakir Husain Delhi College (E), University of Delhi, New Delhi	National
		Invited Speaker,	Symposium against Death Penalty,	organized by People's Union for Democratic Rights (PUDR) and Nagarik Adhikar Sangharsh Samiti, Patna	State
		Oral	'Of Intimacy and Cultural Difference: Is an 'Other' Politics Possible?', at the international conference on "Reconsidering Cultural Ideologies and Identities in India and Beyond", collaboratively	organized by University of California-Merced and Ramjas College-DU, New Delhi	National
			Book Discussion on <i>Sentiment, Politics, Censorship: The State of Hurt</i> , hosted by Centre for Studies in Violence, Memory and Trauma and	Department of English, Delhi University, New Delhi	National
		Invited Speaker	Invited speaker and panelist, Book Discussion on <i>Sentiment, Politics, Censorship: The State of Hurt</i> ,	JNU-Central Library, New Delhi	National

KISHORE BHARATI BHAGINI NIVEDITA COLLEGE (CO-ED)**148, Ramkrishna Sarani, Behala, Kolkata-700060.****ESTD-2001****Website: www.kbbnc.ac.in****Email Id: kbbncollege@gmail.com**

10. Participation of teachers in various academic activities as members of committees at University level, State level, National level, International level bodies. (give details)

Name of the Teacher	Names of Bodies	Date and duration
Dr. Sudakshina Ghosh	1. Bangiya Sahitya Parishad	Life Membership
Sutapa Mukhopadhyay	2. Paschimbanga Itihas Parisad	Life Membership
Sri Rajesh das	Geographical Society of India	Life Member from
Dr. Anupriya Chatterjee	Geographical Society of India	Life Member from
	ILEE	Life Member from

11. Details of teachers appointed/nominated on Editorial Boards/Reviewers at university, state, national and international levels.

Name of the Teacher	Names of Bodies/Boards	Details

12. Details of Seminars/ Conferences/Workshops/FDP organized at the College at Institutional Level

Name of Department	Title of Seminar	Date/Year	Name of Speakers
Geography and Chemistry	Soil Fertility and Acidity		Shri Mahananda Roy

13. Curricular Aspects:

A. Does the department offer program with sufficient no. of electives options?

B. Do you offer Bridge/Remedial courses? If yes, Give details.

No. of Enrolled Students	Class/Subjects	Duration

KISHORE BHARATI BHAGINI NIVEDITA COLLEGE (CO-ED)

148, Ramkrishna Sarani, Behala, Kolkata-700060.

ESTD-2001

Website: www.kbbnc.ac.in

Email Id: kbbncollege@gmail.com



- C. What is the method for conducting internal evaluation?
- D. Student enrichment programmes (special lectures / workshops / seminar) involving external/internal experts.

Expert Person	Department	Number of Students

KISHORE BHARATI BHAGINI NIVEDITA COLLEGE (CO-ED)**148, Ramkrishna Sarani, Behala, Kolkata-700060.****ESTD-2001****Website: www.kbbnc.ac.in****Email Id: kbbncollege@gmail.com****E. Details of Field works and Educational Tours**

Type	Department	Place	No. of Students	No. of Teachers
Field work	Geography	Mangalbari, Chalsa Darjeeling	40	04+1 NTS
Field work		Murshidabad	23	03+1NTS

F. Students result at the end of Part- III Examinations:

Examination	Category	Total no. of students appeared	Total no. Of students passed
Part-III	Honours	140	47
	Pass		40

G. Co-Curricular Activities

Name of Programme	Date	No. of participants
Sarswati Puja	3.2.2016	200
Annual Sports	23.12.2016	200
Blood Donation Camp/Eye Test	28.09.2015	40
Plantation (Vanmahatosav)	5.7.2017	100
Matri Bhasa Diwas (International Language Day)	21.02.2017	150
Independence Day	15.08.2016	50
Rabindra Jayanti	09.05.2017	100
College Foundation Day	31.08.2016	50
Teacher's Day	5.9.2016	150
Annual Functions	21.11.2016	250
Library Day	20.12.2015	100
University Cricket	Nov. 2015	25

**B. ADMINISTRATIVE AUDIT****17. Details of Administrative and Technical staff**

Category	Number of Permanent Employees	Number of Vacant Position	Number of permanent positions filled during the Year	Number of positions filled temporarily
Administrative staff	00	00	0	0
Technical Staff	00	00	0	0
Teaching Staff	14	07	0	0
Librarian	00	01	0	0
Non teaching staff	7	09	0	0
Part time Teacher	10	00	0	0
Guest Teacher	16	00	0	0

18. No. of faculty positions recruited (R) and vacant (V) during the year

Assistant Prof.		Associate Prof.		Professor		Others		Total	
R	V	R	V	R	V	R	V	R	V
0	07	0	00	00	00	00	00	0	07

19. Faculty Profile with Name, qualification, designation, experience, nature of appointment (confirmed / probation / temporary)

KISHORE BHARATI BHAGINI NIVEDITA COLLEGE (CO-ED)**148, Ramkrishna Sarani, Behala, Kolkata-700060.****ESTD-2001****Website: www.kbbnc.ac.in****Email Id: kbbncollege@gmail.com**

SL. NO.	NAME	Department	DESIGNATION	e-mail address	DATE OF JOINING	EXPERIENCE YEARS	Nature of Appointment
1	DR. SUDAKSHINA GHOSH	Bengali	Asso. Prof.	sudakshina175@rediffmail.com	12.08.2002	15	Substantive
2	SUTAPA MUKHOPADHYA	History	TIC	sutapasenm@gmail.com	08.11.2002	15	Substantive
3	DR. RANJINI BASU	Philosophy	Asso. Prof.	ranjinibasus@yahoo.com	11.11.2002	15	Substantive
4	JOYITA MITRA	Education	Asst. Prof.	joy1971mitra@gmail.com	11.07.2005	13	Substantive
5	RAJESH DAS	Geography	Asst. Prof.	profrakeshdas2010@gmail.com	25.07.2006	12	Substantive
6	DR. SHIPRA GHOSH	Bengali	Asst. Prof.	shipraghoshbengali@gmail.com	10.04.2007	11	Substantive
7	MAHANANDA ROY	Chemistry	Asst. Prof.	mahanandaroy2@gmail.com	22.04.2010	8	Substantive
8	PIYALEE DASH SHARMA	Pol. Sci.	Asst. Prof.	pivalex@yahoo.co.uk	15.06.2010	8	Substantive
9	DR. SWEETY SADHUKHAN	Commerce	Asst. Prof.	sweetysadhukhan@gmail.com	10.09.2014	3	Substantive
10	DR. ARPITA SENGUPTA SADHU	Physiology	Asst. Prof.	arpitasenguptasadhu@gmail.com	05.12.2014	3	Substantive
11	DR. NILANJANA SEN	English	Asst. Prof.	nilanjanana@gmail.com	11.03.2015	3	Substantive
12	DR. ANUPRIYA CHATTERJEE	Geography	Asst. Prof.	geopriya@yahoo.com	19.03.2015	3	Substantive
13	SIDDHARTHA BISWAS	English	Asst. Prof.	siddharthabiswas500@gmail.com	01.04.2015	3	Substantive
13	DEBADITYA BHATTACARYA	English	Asst. Prof.	Devbhatt01@gmail.com	8.6.2015	3	13
14	DR. NANDINI ROY	Bengali	Part-Time Lec.	nandinisenroy@gmail.com	30.08.2001	16	Govt. Approved. PTT
15	SUVRA SAMADDAR	Philosophy	Part-Time Lec.	samaddersubhra@gmail.com	30.08.2001	16	Govt. Approved. PTT
16	PAYEL GHOSH	Bengali	Part-Time Lec.	pavelm09@gmail.com	08.11.2005	12	Govt. Approved. PTT
17	PRATIMA GHOSH	Commerce	Part-Time Lec.		10.07.2006	12	Govt. Approved. PTT
18	SHIKHA MAJUMDER	Commerce	Part-Time Lec.		02.04.2007	11	Govt. Approved. PTT
19	S.M. NESAR AZMI	Chemistry	Part-Time Lec.	nesar_azmi@rediffmail.com	25.11.2008	9	Govt. Approved. PTT
20	DR. POULAMI CHAKRABORTY	Geography	Part-Time Lec.		26.08.2010	7	Govt. Approved. PTT
21	BHABANI SANKAR DEB	Commerce	Part-Time Lec.	bhabanideb49@gmail.com	04.01.2010	8	Govt. Approved. PTT

KISHORE BHARATI BHAGINI NIVEDITA COLLEGE (CO-ED)**148, Ramkrishna Sarani, Behala, Kolkata-700060.****ESTD-2001****Website: www.kbbnc.ac.in****Email Id: kbbncollege@gmail.com**

22	DEBLINA TALUKDER	Pol. Sci.	Part-Time Lec.	deblinatalukdar1982@gmail.com	23.08.2010	7	Govt. Approved. PTT
23	DR.MOUSUMI ROY	Zoology	Approved Part Time Lec. .	mousum_iroy@rediffmail.com	02.02.2009	9	Govt. Approv. PTT

SL. NO.	NAME	DESIGNATION	DATE OF APPTT.	PHONE NO.	E-MAIL ADDRESS
1	DEBASISH DAS	ACCOUNTANT	25.06.2001	9432962085	debasishqdas11@gmail.com
2	RAJA MUKHERJEE	TYPIST	25.06.2001	9674918511	rajamili72@gmail.com
3	PRABIR SARDAR	CLERK	25.06.2001	9051163817	sardarprabir703@gmail.com
4	KAJAL SARDAR	PEON	02.07.2001	6290182617	kajalsardar1978@gmail.com
5	ASISH CHAKRABORTY	PEON	02.07.2001	8240910349	NA
6	SHAMBHUNATH CHAKRABORTY	GUARD	02.07.2001	9674885236	NA
7	SHYAM DHANUK	SWEEPER	02.07.2001	8420903363	85shyamdhanuk@gmail.com
8	SAMIR KR. DAS GHOSH	LAB. ATTN.(CHEMISTRY)	18.08.2017	9038928281	kanudasghosh@gmail.com
9	BASUDEV BANERJEE	LAB. ATTN.(GEO)	02.07.2001	8335029236	basudevbanerjee1970@gmail.com
10	PARTHA SARATHI SARKAR	LIB. ATTN.	25.06.2001	9883735325	NA

20. Department-wise Student Teacher Ratio:

Stream	Department	No. of Teachers	No. of Students	Student Teacher Ratio (approx.)
B.A.	Bengali	2	87	1:43
	English	3	22	1:7
	Education	1	17	1:17
	History	1	07	1:7
	Geography	2	114	1:57
	Philosophy	1	03	1:03
	Political Science	1	36	1:36
B.Sc.	Zoology	0	34	NA
B.com	Accountancy	1	19	1:19

21. Number of days open for direct teaching: 187

KISHORE BHARATI BHAGINI NIVEDITA COLLEGE (CO-ED)**148, Ramkrishna Sarani, Behala, Kolkata-700060.****ESTD-2001****Website: www.kbbnc.ac.in****Email Id: kbbncollege@gmail.com****22. Details of increase in infrastructure facilities:**

Facilities	Existing	Newly created	Source of Fund	Total
Campus area (in acres)	6300 sq.ft. (0.144 acre)	N.A.	College Fund	6330 sq.ft.
Class rooms (number)	16	02	College Fund	18
Laboratories (number)	05	00	College Fund	05
Seminar Halls (number)	01		College Fund	01
No. of important equipments purchased				
Value of the equipment purchased during the year (Rs. in Lakhs)	0.77	1.11	College Fund	1.88
Others	0.80		College Fund	0.94

23. Library services:

	Existing		Newly added		Total	
	No.	Value	No.	Value	No.	Value
Text Books	5000	219350	200	24000	5200	243350
Reference Books	50	20400			50	20400
e-Books						
Journals						
e-Journals						
Digital Database						
CD & Video						
Others (specify)						
Magazine	4			300		300
TOTAL						264350

KISHORE BHARATI BHAGINI NIVEDITA COLLEGE (CO-ED)**148, Ramkrishna Sarani, Behala, Kolkata-700060.****ESTD-2001****Website: www.kbbnc.ac.in****Email Id: kbbncollege@gmail.com**

24. Amount spent on maintenance in lakhs:

Sl. No.	Particulars	Amount
1.	ICT	0.14
2.	Campus Infrastructure and facilities	0.32
3.	Equipments	
4.	Others	
	Total	0.46

25. Budget allocation for infrastructure augmentation, excluding salary (INR in lakh)

Allocation for infrastructure augmentation, excluding salary	Total Expenditure excluding salary (In Lakh Rupees)
26.01	17.35

26. Expenditure on maintenance of physical and academic support facilities excluding salary

Expenditure on maintenance of physical and academic support facilities excluding salary (In Lakh Rupees)	Total Expenditure excluding salary (In Lakh Rupees)
maintenance 0.40 academic support = 0.98	1.38

27. Grant received from Govt./non-Govt. or others:

KISHORE BHARATI BHAGINI NIVEDITA COLLEGE (CO-ED)**148, Ramkrishna Sarani, Behala, Kolkata-700060.****ESTD-2001****Website: www.kbbnc.ac.in****Email Id: kbbncollege@gmail.com****28. Admission to 1st year****Demand ratio: 1:1****(UG) -****Dropout % (UG) – 15%**

Name of Programme	Number of seat available	Number of application received	Students enrolled
Bengali(H)	55	40	28
English(H)	33	14	13
Education(H)	50	10	5
History (H)	33	45	4
Political Sc.(H)	33	25	21
Philosophy(H)	33	35	4
Geography(H)	55	42	16
Zoology(H)	28	30	17
B.Com(H)	33	45	13
B.A.(Gen)	250	100	61
B.Sc.(Gen)	50	10	7
B.Com(Gen)	50	7	2

KISHORE BHARATI BHAGINI NIVEDITA COLLEGE (CO-ED)**148, Ramkrishna Sarani, Behala, Kolkata-700060.****ESTD-2001****Website: www.kbbnc.ac.in****Email Id: kbbncollege@gmail.com****KISHORE BHARATI BHAGINI NIVEDITA COLLEGE (CO-ED)****148, Ramkrishna Sarani, Behala, Kolkata-700060.****ESTD-2001****Website: www.kbbnc.ac.in****Email Id: kbbncollege@gmail.com****29. Categorically admission in details.**

General	SC	ST	OBC	Minority	Total
155	108	0	49	84	396

30. Financial Support to Students as stipend/scholarship/concession

	Number of Students	Amount (in lakh Rs.)
Financial support from institution		
Financial support from government	SC=281 ST=02 OBC=159 KANYASHREE=32	13.49 0.10 2.83 8.00 Total=24.42
Financial support from other sources		nil
Number of students International/ National recognitions who received		nil

31. Welfare Scheme for

Teaching	Provident Fund, Loan provision from P.F. Account, Festival Loan, Loan without any interest for medical exigencies.
Non-teaching	Provident Fund, Loan provision from P.F. Account, Festival Loan, Loan without any interest for medical exigencies.
Students	Free sip for economically backward students, both Half and Full, Part Payment of Excursion money.

Signature of External Expert

**Inspector of Colleges
UNIVERSITY OF CALCUTTA**

Signature of External Expert

**Principal
Behala College
Parnashree, Kolkata-700060**

Signature of External Expert

Signature of Principal

**Principal
Kishore Bharati Bhagini
Nivedita College (Co-Ed.)**

Academic & Administrative Audit (AAA): Academic Years 2015-16

KISHORE BHARATI BHAGINI NIVEDITA COLLEGE (CO-ED)

148, Ramkrishna Sarani, Behala, Kolkata-700060.

ESTD-2001

Website: www.kbbnc.ac.in

Email Id: kbbncollege@gmail.com



**KISHORE BHARATI BHAGINI NIVEDITA COLLEGE
(CO-ED)**

148, Ramkrishna Sarani, Behala, Kolkata-700060.

ESTD-2001

Website: www.kbbnc.ac.in

Email Id: kbbncollege@gmail.com

Academic and administrative audit (AAA)

Academic year-2014-15

**A. ACADEMIC AUDIT**

1. Name of the College: Kishore Bharati Bhagini Nivedita College (Co-Ed.)
2. Year of establishment: **2001**
3. Examination System: Annual/ Semester/Choice Based Credit System/ Credit and Grading system/ any other system, specify:

Programme Name	Examination System
B.A.(Hons. & General)	Annual System
B.Sc.(Hons. & General)	Annual System
B.Com.(Hons. & General)	Choice Based Credit System (CBCS)

4. Publication :

	International Peer reviewed	National Peer reviewed	Others	Scopus or SSCI or SCI	With ISBN No.	With ISSN No.
Publication in Journals			3			
Books						
Book Chapter						

5. Details of Publication

Name of Teacher	Department	Details of publication
Dr. Sudakshina Ghosh	Bengali	<ol style="list-style-type: none"> 1. A book on the critical appreciation of writings of various women writers , MEYEDER KALOM GHORE BAIRE, Karigar, Kolkata, Jan. 2015 2. A book on the critical appreciation of writings of various Bengali writers , KATHASHILPER KALOM KALOMER KATHASILPA , Ebong Mushayara , Jan. 2015
Sri Rajesh Das	Geography	<ol style="list-style-type: none"> 3. Climate, Water Resource and Agriculture ; Charcha Prokash; Basirhat College ; ISSN-2249-331X; Vol. 04 issue 1; September 2014

6. Details of teachers participated in Refresher courses, Orientation courses, Seminars, Workshops, Conferences at national and international levels. (participant, presented paper, chaired the session)

	Refresher	Orientation	STC	International Conference Seminar	National Conference Seminar	State Conference Seminar	University/ Local/Others	Workshop



Chaired the Session/Resource Person								
Presented Paper						3		
Participant							2	

7. Details of participation in Refresher/Orientation/STC/Workshop

Name of Teacher	Course attended	Organizer	Year	Total duration

8. Details of teachers invited as resource persons, invited speaker or paper presentation or participant in Seminars, Workshops, and Conferences at national and international levels.

Name of Teachers	Department	Type of Presentation	Title of Paper	Name of Host Institute	Type
Smt. Joyita Mitra	Education	Oral	Necessity of parental involvement in inclusive education	Satyapriyo Roy College	National
			Mahatma Gandhi-His principals practices and beliefs	Bijoy Krishna Girls College	National
			PPP as a means of improving the quality at different aspects of school level	Dr. Kanailal Bhattacharya College	National
Sri Rajesh Das	Geography	Participant	Modalities of practical examinations in Geography	UG Board of studies , CU and Vivekananda College	University
			Review of undergraduate syllabus in Geography	UG Board of studies , CU and Shri Sikshayatan College	University

9. Participation of teachers in various academic activities as members of committees at University level, State level, National level, International level bodies. (give details)

Name of the Teacher	Names of Bodies	Date and duration
Sutapa Mukhopadhyay	1. Paschimbanga Itihas Parisad	Life Membership



Sutapa Mukhopadhyay	2. Indian History Congress	Annual Membership
	3. Indian Association for Asian Pacific Studies	Annual Membership
Sri Rajesh das	Geographical Society of India	Life Membership
Dr. Anupriya Chatterjee	Geographical Society of India	Life Membership
	ILEE	Life Membership

10. Details of teachers appointed/nominated on Editorial Boards/Reviewers at university, state, national and international levels.: **None**

Name of the Teacher	Names of Bodies/Boards	Details

11. Details of Seminars/ Conferences/Workshops/FDP organized at the College at Institutional Level

Name of Department	Title of Seminar	Date/Year	Name of Speakers

12. Curricular Aspects:

A Does the department offer program with sufficient no. of electives options? : Yes

B Do you offer Bridge/Remedial courses? If yes, Give details.
Remedial Classes: NO

No. of Enrolled Students	Class/Subjects	Duration

13. What is the method for conducting internal evaluation : Unit Test, Test, Practical, Tutorial

14. Student enrichment programmes (special lectures / workshops / seminar) involving external/internal experts.

KISHORE BHARATI BHAGINI NIVEDITA COLLEGE (CO-ED)

148, Ramkrishna Sarani, Behala, Kolkata-700060.

ESTD-2001

Website: www.kbbnc.ac.in

Email Id: kbbncollege@gmail.com



Expert Person	Department	Topic	Date/Year	Number of Students

**15. Details of Field works and Educational Tours**

Type	Department	Place	No. of Students	No. of Teachers	Date
Field work	Geography	Dooars and Darjeeling	40	4+1(NTS)	2015

16. Students result at the end of Part-III

Examination	Category	Total no. of students appeared	Total no. Of students passed
Part-III	Honours	190	74
	Pass		52

17. Co-Curricular Activities

Name of Programme	Date	No. of participants
Annual Sports	22.12.2014	200
Plantation (Vanmahatosav)	05.07.2014	100
Matri Bhasa Diwas (International Language Day)	21.02.2015	150
Independence Day	15.08.2014	50
Republic Day	26.01.2015	
Rabindra Jayanti	09.05.2015	100
College Foundation Day	31.08.2014	50
Teacher's Day	05.09.2014	150

**B. ADMINISTRATIVE AUDIT****17. Details of Administrative and Technical staff**

Category	Number of Permanent Employees	Number of Vacant Position	Number of permanent positions filled during the Year	Number of positions filled temporarily
Administrative staff	00	00	0	0
Technical Staff	00	00	0	0
Teaching Staff	14	07	0	0
Librarian	00	01	0	0
Non teaching staff	07	09	0	0
Part time Teacher	10	00	0	0
Guest Teacher	18	00	0	0

18. No. of faculty positions recruited (R) and vacant (V) during the year

Assistant Prof.		Associate Prof.		Professor		Others		Total	
R	V	R	V	R	V	R	V	R	V
0	07	0	00	00	00	00	00	0	07

KISHORE BHARATI BHAGINI NIVEDITA COLLEGE (CO-ED)**148, Ramkrishna Sarani, Behala, Kolkata-700060.****ESTD-2001****Website: www.kbbnc.ac.in****Email Id: kbbncollege@gmail.com**

19. Faculty Profile with Name, qualification, designation, experience, nature of appointment (confirmed / probation / temporary)

SL. NO.	NAME	Department	DESIGNATION	e-mail address	DATE OF JOINING	EXPERIENCE YEARS	Nature of Appointment
1	DR. SUDAKSHINA GHOSH	Bengali	Asso. Prof.	sudakshina175@rediffmail.com	12.08.2002	15	Substantive
2	SMT. SUTAPA MUKHOPADHYA	History	TIC	sutapasenm@gmail.com	08.11.2002	15	Substantive
3	DR. RANJINI BASU	Philosophy	Asso. Prof.	ranjinibas@gmail.com	11.11.2002	15	Substantive
4	SMT. JOYITA MITRA	Education	Asst. Prof.	joy1971mitra@gmail.com	11.07.2005	13	Substantive
5	SHRI RAJESH DAS	Geography	Asst. Prof.	profrajeshdas2010@gmail.com	25.07.2006	12	Substantive
6	DR. SHIPRA GHOSH	Bengali	Asst. Prof.	shipraghoshbengali@gmail.com	10.04.2007	11	Substantive
7	SHRI MAHANANDA ROY	Chemistry	Asst. Prof.	mahanandaroy2@gmail.com	22.04.2010	8	Substantive
8	SMT. PIYALEE DASH SHARMA	Pol. Sci.	Asst. Prof.	piyalex@yahoo.co.uk	15.06.2010	8	Substantive
9	DR. SWEETY SADHUKHAN	Commerce	Asst. Prof.	sweety.sadhukhan@gmail.com	10.09.2014	3	Substantive
10	DR. ARPITA SENGUPTA SADHU	Physiology	Asst. Prof.	arpitasenguptasadhu@gmail.com	05.12.2014	3	Substantive
11	DR. NILANJANA SEN	English	Asst. Prof.	nilaanjanaa@gmail.com	11.03.2015	3	Substantive
12	DR. ANUPRIYA CHATTERJEE	Geography	Asst. Prof.	geopriya@yahoo.com	19.03.2015	3	Substantive
13	SRI SIDDHARTHA BISWAS	English	Asst. Prof.	siddharthabiswas500@gmail.com	01.04.2015	3	Substantive
13	DEBADITYA BHATTACHARYA	English	Asst. Prof.	Devbhatt01@gmail.com	8.6.2015	3	On lien
14	DR. NANDINI ROY	Bengali	Part-Time Lec.	nandinisenroy@gmail.com	30.08.2001	16	Govt. Approv. PTT
15	SMT. SUVRA SAMADDAR	Philosophy	Part-Time Lec.	samaddersubhra@gmail.com	30.08.2001	16	Govt. Approv. PTT
16	SMT. PAYEL GHOSH	Bengali	Part-Time Lec.	payelm09@gmail.com	08.11.2005	12	Govt. Approv. PTT
17	SMT. PRATIMA GHOSH	Commerce	Part-Time Lec.		10.07.2006	12	Govt. Approv. PTT

KISHORE BHARATI BHAGINI NIVEDITA COLLEGE (CO-ED)

148, Ramkrishna Sarani, Behala, Kolkata-700060.

ESTD-2001

Website: www.kbbnc.ac.in

Email Id: kbbncollege@gmail.com



18	SMT. SHIKHA MAJUMDER	Commerce	Part-Time Lec.		02.04.2007	11	Govt. Approv. PTT
19	MD. S.M. NESAR AZMI	Chemistry	Part-Time Lec.	nesar_azmi@rediffmail.com	25.11.2008	9	Govt. Approv. PTT
20	DR. POULAMI CHAKRABORTY	Geography	Part-Time Lec.		26.08.2010	7	Govt. Approv. PTT
21	SRI BHABANI SANKAR DEB	Commerce	Part-Time Lec.	bhabanideb49@gmail.com	04.01.2010	8	Govt. Approv. PTT
22	SMT. DEBLINA TALUKDER	Pol. Sci.	Part-Time Lec.	deblinatalukdar1982@gmail.com	23.08.2010	7	Govt. Approv. PTT
23	DR. MOUSUMI ROY	Zoology	Part-Time Lec.	mousum_iroy@rediffmail.com	02.02.2009	9	Govt. Approv. PTT

19b. Non –Teaching

SL. NO.	NAME	DESIGNATION	DATE OF APPTT.	PHONE NO.	E-MAIL ADDRESS
1	DEBASISH DAS	ACCOUNTANT	25.06.2001	9432962085	debasishqdas11@gmail.com
2	RAJA MUKHERJEE	TYPIST	25.06.2001	9674918511	rajamili72@gmail.com
3	PRABIR SARDAR	CLERK	25.06.2001	9051163817	sardarprabir703@gmail.com
4	KAJAL SARDAR	PEON	02.07.2001	6290182617	kajalsardar1978@gmail.com
5	ASISH CHAKRABORTY	PEON	02.07.2001	8240910349	NA
6	SHAMBHUNATH CHAKRABORTY	GUARD	02.07.2001	9674885236	NA
7	SHYAM DHANUK	SWEEPER	02.07.2001	8420903363	85shyamghanuk@gmail.com
8	SAMIR KR. DAS GHOSH	LAB. ATTN.(CHEMISTRY)	18.08.2017	9038928281	kanudasghosh@gmail.com
9	BASUDEV BANERJEE	LAB. ATTN.(GEO)	02.07.2001	8335029236	basudevbanerjee1970@gmail.com
10	PARTHA SARATHI SARKAR	LIB. ATTN.	25.06.2001	9883735325	

20. Department-wise Student Teacher Ratio:

Stream	Department	No. of Teachers	No. of Students	Student Teacher Ratio (approx.)
B.A.	Bengali	2	82	1:41
	English	3	26	1:5
	Education	1	33	1:33
	History	1	28	1:28
	Geography	2	127	1:63
	Philosophy	1	1	1: 1
	Political Science	1	35	1:35

KISHORE BHARATI BHAGINI NIVEDITA COLLEGE (CO-ED)**148, Ramkrishna Sarani, Behala, Kolkata-700060.****ESTD-2001****Website: www.kbbnc.ac.in****Email Id: kbbncollege@gmail.com**

B.Sc.	Zoology	0	40	NA
B.com	Accountancy	1	42	1:42

21. Number of days open for direct teaching: **185**

22. Details of increase in infrastructure facilities:

Facilities	Existing	Newly created	Source of Fund	Total
Campus area (in acres)	6300 sq.ft. (0.144 acre)	N.A.	College Fund	6330 sq.ft.
Class rooms (number)	16		College Fund	16
Laboratories (number)	05		College Fund	05
Seminar Halls (number)	01		College Fund	01
Value of the equipment purchased during the year (Rs. in Lakhs)	0.77		College Fund	0.77
Others	0.80		College Fund	0.80

23. Library services:

	Existing		Newly added		Total	
	No.	Value(In Lakh Rs.)	No.	Value	No.	Value
Text Books	4800	201300	200	18050	5000	219350
Reference Books	50	20400			50	20400
e-Books						
Journals						
e-Journals						

KISHORE BHARATI BHAGINI NIVEDITA COLLEGE (CO-ED)**148, Ramkrishna Sarani, Behala, Kolkata-700060.****ESTD-2001****Website: www.kbbnc.ac.in****Email Id: kbbncollege@gmail.com**

Others (specify) Magazine		221700				
Total						239750

24. Amount spent on maintenance in lakhs:

Sl. No.	Particulars	Amount
1.	ICT	0.24
2.	Campus Infrastructure and facilities	1.6
3.	Equipments	0.26
4.	Others	
	Total	2.0

25. Budget allocation for infrastructure augmentation, excluding salary (INR in lakh)

Allocation for infrastructure augmentation, excluding salary (In Lakh Rupees)	Total Expenditure excluding salary(In Lakh Rupees)
Not Alloted	0.57

26. Expenditure on maintenance of physical and academic support facilities excluding salary

Expenditure on maintenance of physical and academic support facilities excluding salary (In Lakh Rupees)	Total Expenditure excluding salary (In Lakh Rupees)
Maintenance =.21 Academic support=1.32	1.53

27. Grant received from Govt. /non-Govt. or others: NIL

28. Admission to 1st year

Demand ratio: 1:1

Dropout % (UG) – 14%

Name of Programme	Number of seat available	Number of application received	Students enrolled
Bengali(H)	55	25	17
English(H)	33	26	14
Education(H)	33	15	07
History (H)	33	23	17
Political Sc.(H)	33	14	08

Academic & Administrative Audit (AAA): Academic Years 2014-15

KISHORE BHARATI BHAGINI NIVEDITA COLLEGE (CO-ED)

148, Ramkrishna Sarani, Behala, Kolkata-700060.

ESTD-2001

Website: www.kbbnc.ac.in

Email Id: kbbncollege@gmail.com



Philosophy(H)	33	02	01
Geography(H)	55	180	51
Zoology(H)	28	40	28
B.Com(H)	55	28	17

KISHORE BHARATI BHAGINI NIVEDITA COLLEGE (CO-ED)

148, Ramkrishna Sarani, Behala, Kolkata-700060.

ESTD-2001

Website: www.kbbnc.ac.in

Email Id: kbbncollege@gmail.com

**KISHORE BHARATI BHAGINI NIVEDITA COLLEGE (CO-ED)**

148, Ramkrishna Sarani, Behala, Kolkata-700060.

ESTD-2001

Website: www.kbbnc.ac.in

Email Id: kbbncollege@gmail.com



B.A.(Gen)	250	260	200
B.Sc.(Gen)	50	20	13
B.Com(Gen)	50	25	18

29. Categorically admission in details.

General	SC	ST	OBC	Minority	Total
233	111	01	25	10	380

30. Financial Support to Students as stipend/scholarship/concession

	Number of Students	Amount (in lakhs)
Financial support from institution		
Financial support from government	SC-107 ST-01 OBC- 25 Kanyashree- 35	5.14 0.05 1.20 8.75
Financial support from other sources	Nil	Total: 15.14
Number of students International/ National recognitions who received	Nil	Nil
	Nil	Nil

31. Welfare Scheme for

Teaching	Provident Fund, Loan provision from P.F. Account, Festival Loan, Loan without any interest for medical exigencies.
Non-teaching	
Students	Student Health Home, Concession of tuition fee

Signature of External Expert

Inspector of Colleges
UNIVERSITY OF CALCUTTA

Signature of External Expert

Principal
Behala College
Parnashree, Kolkata-700060

Signature of External Expert

Principal
Vivekananda College
Bachchanpur, Kol-6

Signature of Principal

Principal
Kishore Bharati Bhagini
Nivedita College (Co-Ed.)

Academic & Administrative Audit (AAA): Academic Years 2014-15 (2014-15)

KISHORE BHARATI BHAGINI NIVEDITA COLLEGE (CO-ED)

148, Ramkrishna Sarani, Behala, Kolkata-700060.

ESTD-2001

Website: www.kbbnc.ac.in

Email Id: kbbncollege@gmail.com



**KISHORE BHARATI BHAGINI NIVEDITA COLLEGE
(CO-ED)**

148, Ramkrishna Sarani, Behala, Kolkata-700060.

ESTD-2001

Website: www.kbbnc.ac.in

Email Id: kbbncollege@gmail.com

**Academic and administrative audit (AAA)
Academic year-2013-14**



ACADEMIC & ADMINISTRATIVE AUDIT (AAA) REPORT: 2013-14

A. ACADEMIC AUDIT

1. Name of the College: Kishore Bharati Bhagini Nivedita College (Co-Ed.)
2. Year of establishment: **2001**
3. Examination System: Annual/ Semester/Choice Based Credit System/ Credit and Grading system/ any other system, specify:

Programme Name	Examination System
B.A.(Hons. & General)	Annual System
B.Sc.(Hons. & General)	Annual System
B.Com.(Hons. & General)	Choice Based Credit System (CBCS)

4. Publication :

	International Peer reviewed	National Peer reviewed	Others	Scopus or SSCI or SCI	With ISBN
Publication in Journals		1	1		1
Books					
Book Chapter					

5. Details of Publication

Name of Teacher	Department	Details of publication
Sudakshina Ghosh	Bengali	1. A book on critical appreciation of writings of Buddhadev Basu, SANGA NIHASANGTA BUDDHADEVA BASU , Deys Publising, Kolkata; April 2013,
Smt. Sutapa Mukhopadhyay		2. Moni Mukto Koyekti Prabandha ; Local;Jan. 2014; ISBN- 97893-81858-30-1

6. Details of teachers participated in Refresher courses, Orientation courses, Seminars, Workshops, Conferences at national and international levels. (participant, presented paper, chaired the session)

	Refresher/Orientation/STC	Int. Conf./ Seminar	National	/Local/State Level Conf./ Seminar	Workshop
Chaired the Session					



Presented Paper		1	2	2	
Participant					

7. Details of participation in Refresher/Orientation/STC

Name of Teacher	Course attended	Organizer	Year	Total duration

8. Details of teachers invited as resource persons, invited speaker or paper presentation or participant in Seminars, Workshops, and Conferences at national and international levels.

Name of Teachers	Department	Type of Presentation	Title of Paper	Name of Host Institute	Type
Sri Rajesh Das	Geography	PPT	Inter and intra state migration and climate change: A study in Indian cntext	Lalbaba College & Calcutta University Geography Department	National
		PPT	Rural Urban Employment and Gender: A scenario of India	Geography Dept. Burdwan University	International
		PPT	Climate , Water Resource and Agriculture : The Indian Context	Ugc, Calcutta University , Geography Dept.	National
Smt. Joyita Mitra	Education	Oral	Stress and Coping	Mahestala College	Local
			Swami Vivekananda : The sole embodiment of India	Sivnath Sastri College	Local

9. Participation of teachers in various academic activities as members of committees at University level, State level, National level, International level bodies. (give details)

Name of the Teacher	Names of Bodies	Date and duration
Dr. Sudakshina Ghosh	1. Bangiya Sahitya Parishad	Life Mmembership
Sutapa Mukhopadhyay	2. Paschimbanga Itihas Parisad	Life Mmembership
	3. History Club: Dinobandhu Mahavidyalaya	Annual Mmembership 2014
Sutapa Mukhopadhyay	4. Indian History Congress	Annual Membership



	5. Indian Association for Asian Pacific Studies	Annual Membership
Sri Rajesh das	6. Geographical Society of India	Life Member

10. Details of teachers appointed/nominated on Editorial Boards/Reviewers at university, state, national and international levels. NA

Name of the Teacher	Names of Bodies/Boards	Details

11. Details of Seminars/ Conferences/Workshops/FDP organized at the College at Institutional Level: NA

Name of Department	Title of Seminar	Date/Year	Name of Speakers

12. Curricular Aspects:

A Does the department offer program with sufficient no. of electives options?

B Do you offer Bridge/Remedial courses? If yes, Give details.NA

No. of Enrolled Students	Class/Subjects	Duration

13. What is the method for conducting internal evaluation? Unit Test, Test, Practical, Tutorial

14. Student enrichment programmes (special lectures / workshops / seminar) involving external/internal experts.: N A

Expert Person	Department	Number of Students

**15. Details of Field works and Educational Tours**

Type	Department	Place	No. of Students	No. of Teachers	Date
Field work	Geography	Namchi-Pelling	35	4+1	Nov. 2014

16. Students result at the end of Part- III Examinations:

Examination	Category	Total no. of students appeared	Total No. Of passed out candidates
Part-III	Honours	179	88
	Pass		53

17. Co-Curricular Activities

Name of Programme	Date	No. of participants
Annual Sports	22.12.2013	150
Plantation (Vanmahatosav)	05.07.2013	50
Matri Bhasa Diwas (International Language Day)	21.02.2014	60
Independence Day	15.08.2013	35
Rabindra Jayanti	09.05.2014	100
College Foundation Day	31.08.2013	50
Teacher's Day	05.09.2013	150

**B. ADMINISTRATIVE AUDIT****17. Details of Administrative and Technical staff**

Category	Number of Permanent Employees	Number of Vacant Position	Number of permanent positions filled during the Year	Number of positions filled temporarily
Administrative staff	00	00	0	0
Technical Staff	00	00	0	0
Teaching Staff	14	07	0	0
Librarian	00	01	0	0
Non teaching staff	07	09	0	0
Part time Teacher	11	00	0	0
Guest Teacher	14	00	0	0

18. No. of faculty positions recruited (R) and vacant (V) during the year

Assistant Prof.		Associate Prof.		Professor		Others		Total	
R	V	R	V	R	V	R	V	R	V
0	07	03	00	00	00	00	00	0	07

19. Faculty Profile with Name, qualification, designation, experience, nature of appointment (confirmed / probation / temporary)

KISHORE BHARATI BHAGINI NIVEDITA COLLEGE (CO-ED)

148, Ramkrishna Sarani, Behala, Kolkata-700060.

ESTD-2001

Website: www.kbbnc.ac.in

Email Id: kbbncollege@gmail.com



SL. NO.	NAME	Department	DESIGNATION	e-mail address	DATE OF JOINING	EXPERIENCE YEARS	Nature of Appointment
1	DR. SUDAKSHINA GHOSH	Bengali	Asso. Prof.	sudakshina175@rediffmail.com	12.08.2002	15	Substantive
2	SUTAPA MUKHOPADHYA	History	TIC	sutapasenm@gmail.com	08.11.2002	15	Substantive
3	DR. RANJINI BASU	Philosophy	Asso. Prof.	ranjinibas@yahoo.com	11.11.2002	15	Substantive
4	JOYITA MITRA	Education	Asst. Prof.	joy1971mitra@gmail.com	11.07.2005	13	Substantive
5	RAJESH DAS	Geography	Asst. Prof.	profrajeshdas2010@gmail.com	25.07.2006	12	Substantive
6	DR. SHIPRA GHOSH	Bengali	Asst. Prof.	shipraghoshbengali@gmail.com	10.04.2007	11	Substantive
7	MAHANANDA ROY	Chemistry	Asst. Prof.	mahanandaroy2@gmail.com	22.04.2010	8	Substantive
8	PIYALEE DASH SHARMA	Pol. Sci.	Asst. Prof.	pivalex@yahoo.co.uk	15.06.2010	8	Substantive
14	DR. NANDINI ROY	Bengali	Part-Time Lec.	nandinisenroy@gmail.com	30.08.2001	16	Govt. Approv. PTT
15	SUVRA SAMADDAR	Philosophy	Part-Time Lec.	samaddersubhra@gmail.com	30.08.2001	16	Govt. Approv. PTT
20	DR. POULAMI CHAKRABORTY	Geography	Part-Time Lec.		26.08.2010	7	Govt. Approv. PTT
21	BHABANI SANKAR DEB	Commerce	Part-Time Lec.	bhabanideb49@gmail.com	04.01.2010	8	Govt. Approv. PTT
22	DEBLINA TALUKDER	Pol. Sci.	Part-Time Lec.	deblinatalukdar1982@gmail.com	23.08.2010	7	Govt. Approv. PTT
23	DR. MOUSUMI ROY	Zoology	Guest Lec.	mousum_iroy@rediffmail.com	02.02.2009	9	Govt. Approv. PTT

SL. NO.	NAME	DESIGNATION	DATE OF APPT.	PHONE NO.	E-MAIL ADDRESS
1	DEBASISH DAS	ACCOUNTANT	25.06.2001	9432962085	debasishqdas11@gmail.com
2	RAJA MUKHERJEE	TYPIST	25.06.2001	9674918511	rajamili72@gmail.com
3	PRABIR SARDAR	CLERK	25.06.2001	9051163817	sardarprabir703@gmail.com
4	KAJAL SARDAR	PEON	02.07.2001	6290182617	kajalsardar1978@gmail.com
5	ASISH CHAKRABORTY	PEON	02.07.2001	8240910349	NA
6	SHAMBHUNATH CHAKRABORTY	GUARD	02.07.2001	9674885236	NA

20. Department-wise Student Teacher Ratio:

Academic & Administrative Audit (AAA): Academic Years 2013-14

KISHORE BHARATI BHAGINI NIVEDITA COLLEGE (CO-ED)**148, Ramkrishna Sarani, Behala, Kolkata-700060.****ESTD-2001****Website: www.kbbnc.ac.in****Email Id: kbbncollege@gmail.com**

Stream	Department	No. of Teachers	No. of Students	Student Teacher Ratio (approx.)
B.A.	Bengali	2	81	1:41
	English	0	27	NA
	Education	1	21	1:21
	History	1	31	1:31
	Geography	1	133	1:26
	Philosophy	1	02	1: 1
	Political Science	1	36	1:36
B.Sc.	Zoology	0	40	NA
B.com	Accountancy	0	23	NA

21. Number of days open for direct teaching:182

22. Details of increase in infrastructure facilities:

Facilities	Existing	Newly created	Source of Fund	Total
Campus area (in acres)	6300 sq.ft. (0.144 acre)	N.A.	College Fund	6330 sq.ft.
Class rooms (number)	16		College Fund	19
Laboratories (number)	05		College Fund	07
Seminar Halls (number)	01		College Fund	01
Value of the equipment purchased during the year (Rs. in Lakhs)	0.77 0.80			
Others				

23. Library services:

	Existing		Newly added		Total	
	No.	Value	No.	Value	No.	Value
Text Books	4625	188100	175	13200	4800	201300
Reference Books	50	20400				20400

KISHORE BHARATI BHAGINI NIVEDITA COLLEGE (CO-ED)**148, Ramkrishna Sarani, Behala, Kolkata-700060.****ESTD-2001****Website: www.kbbnc.ac.in****Email Id: kbbncollege@gmail.com**

e-Books						
Journals						
e-Journals						
Digital Database						
CD & Video						
Others (specify) Magazine						221700

24. Amount spent on maintenance in lakhs:

Sl. No.	Particulars	Amount
1.	ICT	.11
2.	Campus Infrastructure and facilities	1.48
3.	Equipments	.33
4.	Others	
	Total	

25. Budget allocation for infrastructure augmentation, excluding salary (INR in lakh)

Allocation for infrastructure augmentation, excluding salary	Total Expenditure excluding salary
Not Allotted	30 lakhs

26. Expenditure on maintenance of physical and academic support facilities excluding salary

Expenditure on maintenance of physical and academic support facilities excluding salary (in lakh)	Total Expenditure excluding salary (in lakh)
---	--

27. Grant received from Govt./non-Govt. or others: NIL

KISHORE BHARATI BHAGINI NIVEDITA COLLEGE (CO-ED)**148, Ramkrishna Sarani, Behala, Kolkata-700060.****ESTD-2001****Website: www.kbbnc.ac.in****Email Id: kbbncollege@gmail.com****28. Admission to 1st year**

Demand ratio: 1:1

Dropout % (UG) – 16%

Name of Programme	Number of seat available	Number of application received	Students enrolled
Bengali(H)	50	45	28
English(H)	30	35	21
Education(H)	30	25	13
History (H)	30	15	05
Political Sc.(H)	30	17	05
Philosophy(H)	30	2	01
Geography(H)	50	152	47
Zoology(H)	25	23	17
B.Com(H)	50	18	05

29. Categorically admission in details.

General	SC	ST	OBC	Total
205	101	2	0	308

30. Financial Support to Students as stipend/scholarship/concession

	Number of Students	Amount (in lakhs)
Financial support from institution		
Financial support from government	SC-111	5.33
	ST-01	0.05
	OBC- 19	0.92
	Kanyashree- 35	8.75
		Total: 15.05
Financial support from other sources	Nil	Nil
Number of students International/ National recognitions who received	Nil	Nil

31. Welfare Scheme for

Teaching	Provident Fund, Loan provision from P.F. Account, Festival Loan, Loan without any interest for medical exigencies.
Non-teaching	

KISHORE BHARATI BHAGINI NIVEDITA COLLEGE (CO-ED)

148, Ramkrishna Sarani, Behala, Kolkata-700060.

ESTD-2001

Website: www.kbbnc.ac.in

Email Id: kbbncollege@gmail.com



KISHORE BHARATI BHAGINI NIVEDITA COLLEGE (CO-ED)

148, Ramkrishna Sarani, Behala, Kolkata-700060.

ESTD-2001

Website: www.kbbnc.ac.in

Email Id: kbbncollege@gmail.com



KISHORE BHARATI BHAGINI NIVEDITA COLLEGE (CO-ED)

148, Ramkrishna Sarani, Behala, Kolkata-700060.

ESTD-2001

Website: www.kbbnc.ac.in

Email Id: kbbncollege@gmail.com



Students

Free sip for economically backward students, both
Half and Full, Part Payment of Excursion money

Signature of External Expert
Inspector of Colleges
UNIVERSITY OF CALCUTTA

Signature of External Expert

Principal
Vivekananda College
Thakurpukur, Kol-63

Signature of External Expert
Principal
Behala College
Parnashree, Kolkata-700060

Signature of Principal

Principal
Kishore Bharati Bhagini
Nivedita College (Co-Ed.)